

Clarinet 1-2

# All Creatures of Our God and King

Dedicated to Ally Fuller (May 7, 2007 - January 7, 2008)

LASST UNS ERFREUEN

Arranged by Johnny Fuller

Allegro con brio (♩ = 126)  
2

Molto Rall.

# Clarinet 1-2

## All Creatures of Our God and King -2-

39 *Espressivo* (♩ = 76)  
5 a2  
*mp*

48

53 *Rit.*  
*f*

58 *Maestoso* (♩ = 80)

63 a2

68 *Rit.*  
*ff*

73 *Tempo I*  
*f sub.*

77  
*fmp* *ff*

Bass Clarinet

# All Creatures of Our God and King

Dedicated to Ally Fuller (May 7, 2007 - January 7, 2008)

LASST UNS ERFREUEN

Arranged by Johnny Fuller

Allegro con brio (♩ = 126)

5

2

*f* *mf*

6

*f sub.*

10

*mf*

14

*f*

18

20

3

*f* *mf*

24

8

*f*

35

Molto Rall.

*mf*

# Bass Clarinet

## All Creatures of Our God and King -2-

39 *Espressivo* (♩ = 76)  
5

58 *Maestoso* (♩ = 80)

73 *Tempo I*

Bassoon

# All Creatures of Our God and King

Dedicated to Ally Fuller (May 7, 2007 - January 7, 2008)

LASST UNS ERFREUEN

Arranged by Johnny Fuller

Allegro con brio (♩ = 126)

5

2

*f* *mf*

6

*f sub.*

10

*mf*

14

*f*

18

20

3

*mf*

24

8

*mf*

35

Molto Rall.

*mf*

# Bassoon

## All Creatures of Our God and King -2-

39 *Espressivo* (♩ = 76)  
5

49

54 *Rit.*

58 *Maestoso* (♩ = 80)

63

68 *Rit.*

73 *Tempo I*

77

Alto Sax 1-2

# All Creatures of Our God and King

Dedicated to Ally Fuller (May 7, 2007 - January 7, 2008)

LASST UNS ERFREUEN  
Arranged by Johnny Fuller

Allegro con brio (♩ = 126)

3 a2 5

*ff*

7

11

*mf*

15 20

24 a2

*f*

29

34

Molto Rall.

# Alto Sax 1-2

## All Creatures of Our God and King -2-

39 *Espressivo* (♩ = 76)  
15

56 *Rit.* 58 *Maestoso* (♩ = 80)

73 *Tempo I*

Tenor Sax 1-2

# All Creatures of Our God and King

Dedicated to Ally Fuller (May 7, 2007 - January 7, 2008)

LASST UNS ERFREUEN

Arranged by Johnny Fuller

Allegro con brio (♩ = 126)

2

5

6

10

a2

ff

14

2

20

4

mp

28

34

Molto Rall.

# Tenor Sax 1-2

## All Creatures of Our God and King -2-

39 *Espressivo* (♩ = 76)  
15

*mf*

56 *Rit.* 58 *Maestoso* (♩ = 80)  
*f*

61

65

69 *Rit.*

73 *Tempo I*  
*legato*  
*ff*

77  
*fmp* *ff*

# Bari Sax

## All Creatures of Our God and King

Dedicated to Ally Fuller (May 7, 2007 - January 7, 2008)

LASST UNS ERFREUEN

Arranged by Johnny Fuller

Allegro con brio ( $\text{♩} = 126$ )

2

5

# Bari Sax

## All Creatures of Our God and King -2-

39 Espressivo (♩ = 76)

15

56 Rit.

58 Maestoso (♩ = 80)

61

65

69 Rit.

73 Tempo I

77

Trumpet 1

# All Creatures of Our God and King

Dedicated to Ally Fuller (May 7, 2007 - January 7, 2008)

LASST UNS ERFREUEN

Arranged by Johnny Fuller

Allegro con brio (♩ = 126)

5

4

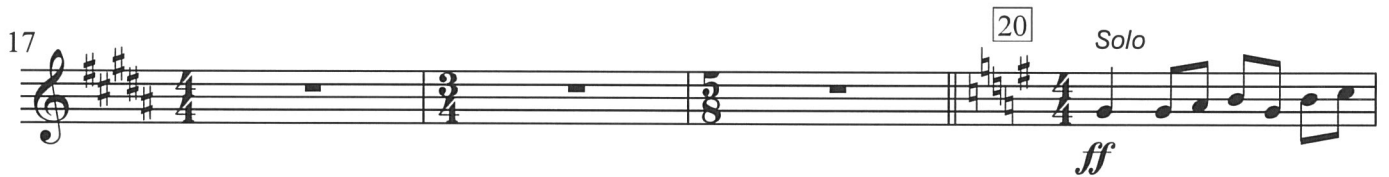

# Trumpet 1

## All Creatures of Our God and King -2-

34 *Molto Rall.*

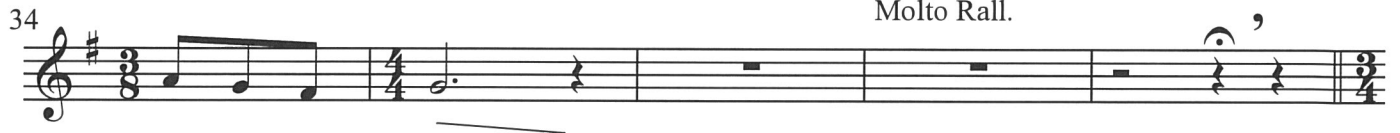

39 *Espressivo* (♩ = 76)  
15

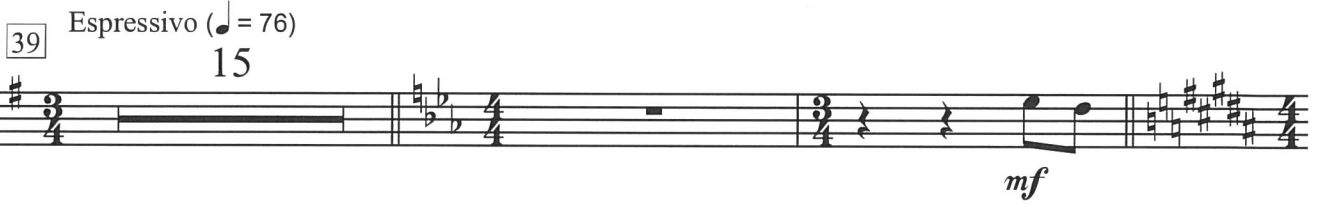

56 *Rit.* *f* **58** *Maestoso* (♩ = 80)

60

64

68

72 *Rit.* **73** *Tempo I* 2 *legato* *ff*

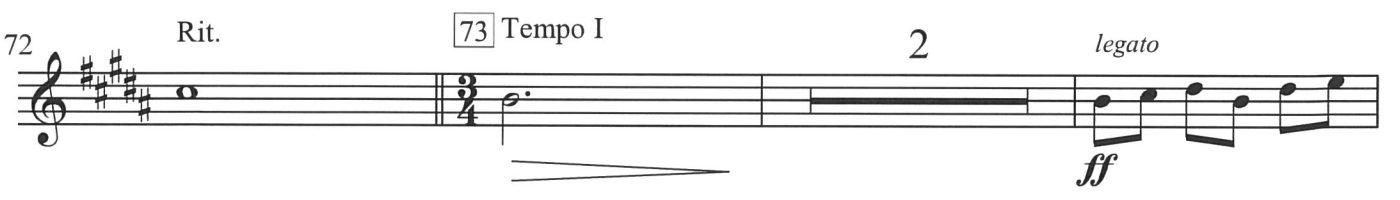

77 *fmp* *ff*

# Trumpet 2-3

## All Creatures of Our God and King

Dedicated to Ally Fuller (May 7, 2007 - January 7, 2008)

LASST UNS ERFREUEN

Arranged by Johnny Fuller

Allegro con brio (♩ = 126)

4 5

8

12 2

17 20 *Trpt. 2. Solo*

21

25

29

# Trumpet 2-3

## All Creatures of Our God and King -2-

34 *Molto Rall.*

39 *Espressivo* (♩ = 76)  
15 a2  
*mf*

56 *Rit.* *f* [58] *Maestoso* (♩ = 80)

60

64

68

72 *Rit.* [73] *Tempo I* 2 *legato*  
*ff* *ff*

77 *fmp* *ff*

Trombone 1-2

# All Creatures of Our God and King

Dedicated to Ally Fuller (May 7, 2007 - January 7, 2008)

LASST UNS ERFREUEN

Arranged by Johnny Fuller

Allegro con brio (♩ = 126)

5

2

*f* *mf*

6

10

*a2*

*ff*

14

2

20

4

*mp*

28

34

Molto Rall.

# Trombone 1-2

## All Creatures of Our God and King -2-

39 *Espressivo* (♩ = 76)  
15

56

58 *Maestoso* (♩ = 80)

*mf*

*a2*

*f*

*Rit.*

61

65

69

73 *Tempo I*

*legato*

*ff*

77

*fmp*

*ff*

Trombone 3  
Tuba

# All Creatures of Our God and King

Dedicated to Ally Fuller (May 7, 2007 - January 7, 2008)

LASST UNS ERFREUEN  
Arranged by Johnny Fuller

Allegro con brio (♩ = 126)

5

2 a2

*f* *mf*

6

10 *ff*

*mf*

14 2

20

4

*mp*

28

34 *Molto Rall.*

Trombone 3  
Tuba

All Creatures of Our God and King -2-

39 **Espressivo** (♩ = 76)  
15

56 **Rit.** *a2* **Maestoso** (♩ = 80) *f*

69 **Rit.**

73 **Tempo I**

77

Timpani

# All Creatures of Our God and King

Dedicated to Ally Fuller (May 7, 2007 - January 7, 2008)

LASST UNS ERFREUEN

Arranged by Johnny Fuller

Allegro con brio (♩ = 126)

5

2

*ff* *mf*

6

10

14

2

20

4 8

34

2

Molto Rall.

Espressivo (♩ = 76)

39

15

# Timpani

## All Creatures of Our God and King -2-

56 Rit. 58 Maestoso (♩ = 80)

60

65

69 Rit.

73 Tempo I

5

*fff* *fp* *ff*

# Percussion 1-2

Bass Drum,  
Crash Cym.,  
Glockenspiel,  
Snare Drum,  
Sus. Cym.

# All Creatures of Our God and King

Dedicated to Ally Fuller (May 7, 2007 - January 7, 2008)

LASST UNS ERFREUEN  
Arranged by Johnny Fuller

Allegro con brio (♩ = 126)

Bass Drum

# Percussion 1-2

## All Creatures of Our God and King -2-

17 20

21 3 8

34 2 Molto Rall.

39 Espressivo (♩ = 76)

15 Rit.

57 Sus. Cym. 58 *Maestoso* (♩ = 80)

Crash Cym.

Glock. - with brass mallets

*f*

# Percussion 1-2

## All Creatures of Our God and King -3-

61

65

69

Sus. Cym.

Snare Dr.

Rit.

Tempo I

73

*f*

*mf*

77

Bass Dr.

Sus. Cym.

*ff*

*fff*

*ff*

Harp

# All Creatures of Our God and King

Dedicated to Ally Fuller (May 7, 2007 - January 7, 2008)

LASST UNS ERFREUEN

Arranged by Johnny Fuller

Allegro con brio (♩ = 126)

*f*

5

*mf* *f*

9

*mf sub.*

13

*f sub.*

17

20

*f*

21

3

8

*f*

34

Molto Rall.

*mf*

# Harp

## All Creatures of Our God and King -2-

39 *Espressivo* (♩ = 76)  
15

Rit.

58 *Maestoso* (♩ = 80)

73 *Tempo I*

Piano

# All Creatures of Our God and King

Dedicated to Ally Fuller (May 7, 2007 - January 7, 2008)

LASST UNS ERFREUEN

Arranged by Johnny Fuller

Allegro con brio (♩ = 126)

Piano

All Creatures of Our God and King -2-

15

18

20

3

3

24

8

8

35

*mf*

Molto Rall.

39

Espressivo (♩ = 76)

15

15

*mf*

*p*

Piano

All Creatures of Our God and King -3-

56 Rit. 58 Maestoso (♩ = 80)

56 57 58

61

66

71 Rit. 73 Tempo I

*ff sub.* *f sub.*

76

*mp* *ff*

Violin 1-2

OR 259 MUSIC MINISTRY  
Asbury UMC - Tulsa, OK  
CCLI # 168989  
CVLI # 503929228

# All Creatures of Our God and King

Dedicated to Ally Fuller (May 7, 2007 - January 7, 2008)

LASST UNS ERFREUEN  
Arranged by Johnny Fuller

Allegro con brio (♩ = 126)

Violin 1-2

All Creatures of Our God and King -2-

OR 259 MUSIC MINISTRY  
Asbury UMC - Tulsa, OK  
CCLI # 168989  
CVLI # 503929228

39 *Espressivo* (♩ = 76)

mp mf

45

49

54 *Rit.* (div.)  
mp f

58 *Maestoso* (♩ = 80)

62

66

Violin 1-2

All Creatures of Our God and King -3-

OR 259 MUSIC MINISTRY  
Asbury UMC - Tulsa, OK  
CCLI # 168989  
CVLI # 503929228

Violin 1-2

# All Creatures of Our God and King

Dedicated to Ally Fuller (May 7, 2007 - January 7, 2008)

LASST UNS ERFREUEN

Arranged by Johnny Fuller

Allegro con brio (♩ = 126)

*f*

5  
*mf sub.*

8  
*f sub.*

12  
*f sub.*

16

20  
*mf*

35  
*mf*  
Molto Rall.

Violin 1-2

All Creatures of Our God and King -2-

39 Espressivo (♩ = 76)

Maestoso (♩ = 80)

58

# Violin 1-2

## All Creatures of Our God and King -3-

70

Rit.

73

Tempo I

*ff*

*f sub.*

74

78

*fmp*

*ff*

Viola

OR 259 MUSIC MINISTRY  
Asbury UMC - Tulsa, OK  
CCLI # 168989  
CVLI # 503929228

# All Creatures of Our God and King

Dedicated to Ally Fuller (May 7, 2007 - January 7, 2008)

LASST UNS ERFREUEN  
Arranged by Johnny Fuller

Allegro con brio (♩ = 126)

Handwritten: *f* *flv*

5

9

13

17

20

21

3

8

35

Molto Rall.

Viola

All Creatures of Our God and King -2-

OR 259 MUSIC MINISTRY  
Asbury UMC - Tulsa, OK  
CCLI # 168989  
CVLI # 503929228

39 *Espressivo* (♩ = 76)

43

*mp sub.*

*molto*

47

52

56

*Rit.*

58 *Maestoso* (♩ = 80)

60

64

68

Viola

All Creatures of Our God and King -3-

OR 259 MUSIC MINISTRY  
Asbury UMC - Tulsa, OK  
CCLI # 168989  
CVLI # 503929228

72 Rit. *ff* 73 Tempo I *f sub.* (div.)

77 *fmp* *ff*

Viola

# All Creatures of Our God and King

Dedicated to Ally Fuller (May 7, 2007 - January 7, 2008)

LASST UNS ERFREUEN

Arranged by Johnny Fuller

Allegro con brio (♩ = 126)

*f*

5

*mf sub.* *f sub.*

9

*mf sub.*

13

*f sub.*

17

20

21

3 8

35

*mf* *Molto Rall.* *f*

# Viola

## All Creatures of Our God and King -2-

39 **Espressivo** (♩ = 76)

*mp sub.*

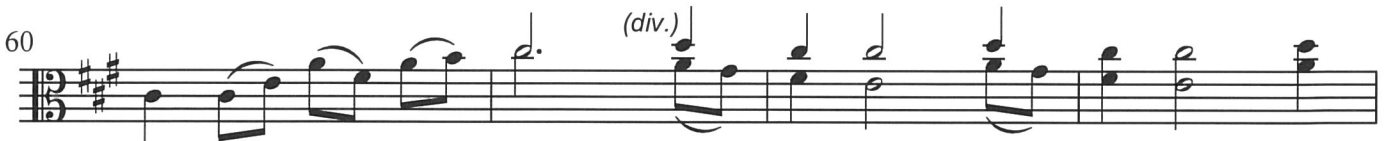
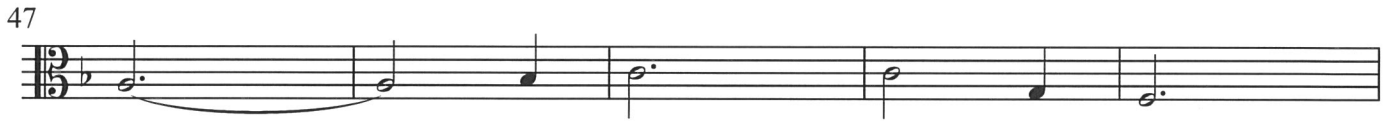

# Viola

## All Creatures of Our God and King -3-

72 Rit. 73 Tempo I (div.)

*ff* *f sub.* *(div.)*

77 *fmp* *ff*

Cello

# All Creatures of Our God and King

Dedicated to Ally Fuller (May 7, 2007 - January 7, 2008)

LASST UNS ERFREUEN

Arranged by Johnny Fuller

Allegro con brio (♩ = 126)

(div.)  
*f*

5  
*mf sub.*

8  
*f sub.* (unis.) *mf sub.* (div.)

12  
*f sub.*

16

20 3 8

34  
*mf* (div.) Molto Rall. *f*

# Cello

## All Creatures of Our God and King -2-

39 *Espressivo* (♩ = 76)

*mp*

43 (unis.)

*mp sub.*

48

53 (div.)

Rit.

58 *Maestoso* (♩ = 80)

*f*

63

68

Rit.

73 *Tempo I*

77

*fmp* *ff*

Double Bass

# All Creatures of Our God and King

Dedicated to Ally Fuller (May 7, 2007 - January 7, 2008)

LASST UNS ERFREUEN

Arranged by Johnny Fuller

Allegro con brio (♩ = 126)

*f*

5

*mf sub.*

8

*f sub.* *mf sub.*

12

*f sub.*

16

*f*

20

3 8

34

*mf* Molto Rall.

# Double Bass

## All Creatures of Our God and King -2-

39 *Espressivo* (♩ = 76)

58 *Maestoso* (♩ = 80)

73 *Tempo I*

Flute 1-2

# All Creatures of Our God and King

Dedicated to Ally Fuller (May 7, 2007 - January 7, 2008)

LASST UNS ERFREUEN

Arranged by Johnny Fuller

Allegro con brio (♩ = 126)

# Flute 1-2

## All Creatures of Our God and King -2-

39 *Espressivo* (♩ = 76)  
5 *a2*  
*mp*

48

54 *Rit.*  
*f*

58 *Maestoso* (♩ = 80)

62

67

72 *Rit.* 73 *Tempo I*

77 *fmp* *ff*

Oboe

# All Creatures of Our God and King

Dedicated to Ally Fuller (May 7, 2007 - January 7, 2008)

LASST UNS ERFREUEN

Arranged by Johnny Fuller

Allegro con brio (♩ = 126)

*f*

*mf* *f sub.*

*mf sub.*

*f sub.*

*f*

*f*

*mf* Molto Rall.

Oboe

All Creatures of Our God and King -2-

39 **Espressivo** (♩ = 76)  
5

58 **Maestoso** (♩ = 80)

73 **Tempo I**

Horn 1-2

# All Creatures of Our God and King

Dedicated to Ally Fuller (May 7, 2007 - January 7, 2008)

LASST UNS ERFREUEN

Arranged by Johnny Fuller

Allegro con brio (♩ = 126)

5

3 a2 *ff*

7

11 *mf*

15 2 20 4

24 a2 *f*

29

34 *Molto Rall.*

# Horn 1-2

## All Creatures of Our God and King -2-

39 *Espressivo* (♩ = 76)  
15 *a2*  
*mf*

56 *Rit.* [58] *Maestoso* (♩ = 80)  
*f*

60

64 *a2*

69 *a2* *Rit.*  
*ff*

[73] *Tempo I*  
*legato*  
*ff*

77  
*fmp* *ff*