

C Instrument

No. 239

March - The Festive Season

PAUL R. CURNOW

Allegro ♩ = 112

f *mf* *cresc.* *f* *mp* *f* *mf* *f* *fp* *ff*

5 13 27 41 *sempre staccato* 49 57 71 *marcato e brillante* 79 91 101

Born for you

NOEL BROOKS

Allegro moderato ♩ = 108

5 **13** dolce Solo **3**

p *cresc.* *mf* *p*

21

29 slent. *p*

slent. **42** con calore *mf*

50 **4** **58**

mp *dim.* *p*

74 Tranquillo e semplice ♩ = 86 **82** **3**

p *p* *cresc.* *mf*

90 Grandioso e più mosso *f*

98 *cresc.*

slent. **107** *ff* *dim.* *mp*

2 Solo *mp* *rall.* *pp*

C Instrument

No. 241

Trombone Solo - To Bethlehem

MICHAEL BABB

Brightly ♩ = 144 **rall.** **Meno mosso** ♩ = 126

fp *mf* *mp*

Moderato ♩ = 116 **21** **Two**

p *mp* *mf*

29 **Più mosso** ♩ = 120

mp *f* *mp cresc.* *mf* *mp*

37 **Warmly** ♩ = 116 **slent.** **Tutti**

f *mp*

45 **3** **One**

mf *mp*

57 **Majestically** ♩ = 96 **65** **plaintive 3**

f *mf* *mp* *mf*

73 **With assurance** ♩ = 96 **rit.** **Tutti**

p *mp* *mf*

Two **più mosso** **Devotional ending**

mp *mf*

molto rall. **Festival ending** **molto allargando** **Tutti**

p *mf* *f*

C Instrument

No. 242

Shepherd's Pipe Carol

JOHN RUTTER

Arr. DOROTHY GATES

Light and lively ♩ = 132

5 crisp and rhythmic

mf p mp legato

p mf legato

mp p mf

mp p p

mf legato mp p

mf dolce e legato mp

p mf mp mf

f legato

mf mp mf legato mp

mf mp f

mf p rit.

F Horn 1

No. 239

March - The Festive Season

PAUL R. CURNOW

Allegro ♩ = 112

5 13

5 Bar. 27

mf *mf cresc.* f

3

f

41 *sempre staccato* 49 57

8 8

mp

71

cresc. mf f

79 *marcato e brillante*

91

mf f

101

fp ff

No. 240

Born for you

NOEL BROOKS

Allegro moderato ♩ = 108

5

p *cresc.* *mf* *dim.*

13 dolce

One

21

p

29 slent.

slent.

p *p*

3

42 con calore

Tutti

50

mf

58

mp

67

3

rall.

2

74 Tranquillo e semplice ♩ = 86

dim. *p* *p*

82

p *cresc.*

90 Grandioso e più mosso

mf *f*

98

slent.

2

cresc. *ff*

poco meno mosso

107

rall.

mf dim. *mp* *dim.* *p* *pp*

F Horn 1

No. 241

Trombone Solo - To Bethlehem

MICHAEL BABB

Brightly ♩ = 144 rall. Meno mosso ♩ = 126

fp > *mf* *mp* *mp*

Moderato ♩ = 116 [13] *p*

[21] *mp* *mf* *mp* *f*

[29] Più mosso ♩ = 120 *mp* *cresc.* *mf* *mp* *f* slent. Tutti

[37] Warmly ♩ = 116 *mp* [45] *mp* *f*

Tutti *mf* *mp* *f* slent. Tutti

[57] Majestically ♩ = 96 *mf* [65] *mp* *f*

plaintive One

rall. a tempo (tenderly) 3 rit. Tutti [73] With assurance ♩ = 96 *mp* *mf* *mp* *f*

più mosso [Devotional ending] *mf*

molto rall. Festival ending molto allargando Tutti *p* *mf* *f*

Shepherd's Pipe Carol

JOHN RUTTER
Arr. DOROTHY GATES

Light and lively ♩ = 132

5 crisp and rhythmic

F Horn 2

No. 239

March - The Festive Season

PAUL R. CURNOW

Allegro ♩ = 112

f

5

13

9

mf cresc.

f

27

3

f

41 sempre staccato

8

49

8

57

mp

71

cresc.

mf

f

79 marcato e brillante

91

mf

f

101

fp

ff

Born for you

Allegro moderato ♩ = 108

5

p

cresc.

mf dim.

13 dolce

One

21

p

29 slent.

slent.

p

p

42 con calore

Tutti

50

2

mf

58

mp

dim.

67

4

rall.
Bar.

74

Tranquillo e semplice ♩ = 86

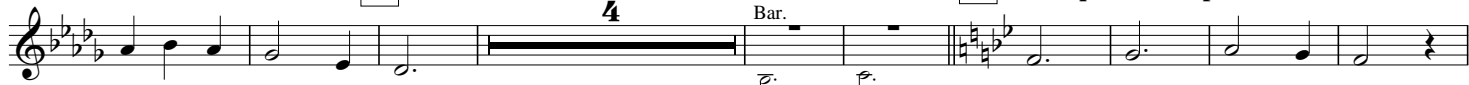

p

mf

p

82

cresc.

mf

90 Grandioso e più mosso

f

98

slent.

poco meno mosso

2

cresc.

ff

mf dim.

107

rall.

mp

dim.

p

pp

No. 241

Trombone Solo - To Bethlehem

MICHAEL BABB

Brightly ♩ = 144 *fp* > *mf* *mp* *mp*

rall. *mf* *mp* *mp*

Meno mosso ♩ = 126 *mp* *mp*

Moderato ♩ = 116 *p* *mp* *mf*

21 *mp* *mf*

29 Più mosso ♩ = 120 *mp* *f* *mp cresc.* *mf* *mp*

37 Warmly ♩ = 116 *f* *mp*

slent. Tutti Bar. *f* *mp*

45 *mp* *mf*

57 Majestically ♩ = 96 *mp* *f* *mf*

slent. Tutti *f* *mf*

65 plaintive *mp* *mp* *mf*

73 With assurance ♩ = 96 *mp* *mf*

rit. *mp* *mf*

più mosso *mp* *mf*

Devolotional ending *mf*

molto rall. *p* *mf*

Festival ending *f*

molto allargando Tutti *f*

Shepherd's Pipe Carol

JOHN RUTTER
Arr. DOROTHY GATES

Light and lively ♩ = 132

5 crisp and rhythmic

mf *p legato* *legato*

13 *mf legato*

20 *mp* *p* *mf* *p legato*

33 *legato* *mf legato*

40 *mp* *p* *mf legato* *mp*

45 *dolce e legato*

53 *mf legato* *mp*

60 *p* *mf*

66 *mp*

74 *mp* *mf* *f legato*

85 *mf legato* *mp* *mf legato* *mp*

93 *f*

100 *mf* *p* *rit.*

Optional
Baritone B.C.

No. 239

March - The Festive Season

PAUL R. CURNOW

Allegro $\text{♩} = 112$ 5

f *mf* *cresc.* *f*

13

27

41 *sempre staccato*

mp *mf* *mp*

49 57

mf *mp* *mf* *mp*

71 *f*

79 *marcato e brillante*

91 *mf* *f*

101 *ff*

2

Optional
Baritone B.C.

No. 240

Born for you

NOEL BROOKS

Allegro moderato ♩ = 108

5

First musical staff, measures 1-12. Bass clef, 3/4 time signature, key signature of three flats. Dynamics: *p*, *cresc.*, *mf dim.*

13 dolce

One

21

Second musical staff, measures 13-20. Bass clef, 3/4 time signature, key signature of three flats. Dynamics: *p*

29 slent.

slent.

Tutti

Third musical staff, measures 21-28. Bass clef, 3/4 time signature, key signature of three flats. Dynamics: *p*

42

con calore

50

2

Fourth musical staff, measures 29-36. Bass clef, 3/4 time signature, key signature of three flats. Dynamics: *mf*

58

Fifth musical staff, measures 37-44. Bass clef, 3/4 time signature, key signature of three flats. Dynamics: *mp*

67

4

rall.

74 Tranquillo e semplice ♩ = 86

Sixth musical staff, measures 45-52. Bass clef, 3/4 time signature, key signature of three flats. Dynamics: *dim.*, *p*, *mf*, *p*

82

Seventh musical staff, measures 53-60. Bass clef, 3/4 time signature, key signature of three flats. Dynamics: *cresc.*, *mf*

90 Grandioso e più mosso

Eighth musical staff, measures 61-68. Bass clef, 4/4 time signature, key signature of three flats. Dynamics: *f*

98

slent.

poco meno mosso

Ninth musical staff, measures 69-76. Bass clef, 4/4 time signature, key signature of three flats. Dynamics: *cresc.*, *ff*, *dim.*

107

rall.

Tenth musical staff, measures 77-84. Bass clef, 4/4 time signature, key signature of three flats. Dynamics: *mp*, *dim.*, *p*, *pp*

Optional
Baritone B.C.

No. 241

Trombone Solo - To Bethlehem

MICHAEL BABB

Brightly $\text{♩} = 144$ *rall.* *Meno mosso* $\text{♩} = 126$

fp > *mf* > *mp* > *mp*

Moderato $\text{♩} = 116$ **13** **21** **2** *One*

p *mf* > *mp* *f*

29 *Più mosso* $\text{♩} = 120$ *mp cresc.* *mf* *mf* *slent.* **37** *Warmly* $\text{♩} = 116$ *Tutti* *f*

45 **4** **3** *mf*

57 *Majestically* $\text{♩} = 96$ *slent.* *legato* *f* *mf*

65 *plaintive* **3** *rall.* *a tempo (tenderly)* **73** *With assurance* $\text{♩} = 96$ *rit.* *mp* < *mf*

più mosso **3** *One* *Devotional ending* *mp* *mp* *mf*

molto rall. *Festival ending* *molto allargando* *Tutti* *p* *mf* *f*

Optional
Baritone B.C.
No. 242

Shepherd's Pipe Carol

JOHN RUTTER
Arr. DOROTHY GATES

Light and lively $\text{♩} = 132$ 5 crisp and rhythmic

mf *mp legato* *p* *mf legato* *mp* *p* *mf* *mp legato* *p* *mf legato* *mp* *p* *mf* *mp* *p* *mf* *mp* *mf legato* *f legato* *mf* *mp* *mf legato* *mp* *f* *mf legato* *mp* *f* *rit.* *mf* *p*

Trombone 1 B.C.

No. 239

March - The Festive Season

PAUL R. CURNOW

Allegro $\text{♩} = 112$

5

13

f *mf*

cresc. *f*

27

41 sempre staccato

mp *mf* *mp*

49 **57**

mf *mp* *mf* *mp*

71

f

79 marcato e brillante

91

mf *f*

101

fp *ff*

No. 240

Born for you

NOEL BROOKS

Allegro moderato ♩ = 108

Bar. 5 13 *dolce*
Bar. (One)

p *p cresc.* *mf* *p*

21

29 *slent.* *slent.* (Tutti) *p* *p* *p*

42 *con calore* 50 *mf*

58 *mp*

67 *dim.* *p* *rall.*

74 **Tranquillo e semplice** ♩ = 86
Bar. 82 *p* *p* *cresc.* *mf*

90 **Grandioso e più mosso** *f*

98 *cresc.* *ff* *slent.* *dim.* *poco meno mosso* *mp*

107 *rall.* *p* *pp*

Trombone 1 B.C.

No. 241

Trombone Solo - To Bethlehem

MICHAEL BABB

Brightly ♩ = 144 **rall.** **Meno mosso** ♩ = 126

fp *mf* *mp* *mp*

13 **Moderato** ♩ = 116 **6** **21** **4** Bar. (one) **One**

p *mp* *f*

29 **Più mosso** ♩ = 120 **2** **mf** **mf** **37** **Warmly** ♩ = 116 **slent.** **Tutti** *f*

45 **2** **3** *mp* *mf*

57 **Majestically** ♩ = 96 **2** **slent.** *f*

65 **plaintive** **3** **rall.** **a tempo (tenderly)** **One** **rit.** **Tutti** *p* *mp*

73 **With assurance** ♩ = 96 **3** **più mosso** **One** **Devotional ending** *mf* *mp* *mp* *mf*

molto rall. **Festival ending** **molto allargando** **Tutti** *p* *mf* *f*

Trombone 1 B.C.

No. 242

Shepherd's Pipe Carol

JOHN RUTTER

Arr. DOROTHY GATES

Light and lively $\text{♩} = 132$

5 crisp and rhythmic

mf p legato

legato mf legato

mp p mf p legato

legato

mf legato mp

p p

53 Cup mute

mf (legato) mp p

66 Open

mf mf mp mf legato

f legato mf

mp mf legato mp

mf legato mp f

mf p

100 *rit.*

Trombone 2 B.C.

No. 239

March - The Festive Season

PAUL R. CURNOW

Allegro $\text{♩} = 112$

4 5 13

f *mf*

cresc. *f*

27

41 sempre staccato 8 49 8 57 *mp*

71 *f*

79 marcato e brillante

91 *mf* *f*

101 *fp* *ff*

Trombone 2 B.C.

No. 240

Born for you

NOEL BROOKS

Allegro moderato ♩ = 108

5

p cresc. *mf* *dim.*

13 *dolce* 8 21 8 29 9 42 *con calore*

p *mf*

50

58 67

mp *dim.* *p*

rall. 74 **Tranquillo e semplice** ♩ = 86 82

6 *p* *cresc.*

90 **Grandioso e più mosso**

mf *f*

98 *cresc.* *ff* *dim.*

poco meno mosso 107 5

mp *pp*

Trombone 2 B.C.

No. 241

Trombone Solo - To Bethlehem

MICHAEL BABB

Brightly $\text{♩} = 144$ *fp* *mf* *mp* **rall.** **Meno mosso** $\text{♩} = 126$ **Moderato** $\text{♩} = 116$

[13] *p* **6** [21] **7** *f* *mp cresc.* *mf* *mf* **29 Più mosso** $\text{♩} = 120$

f **37 Warmly** $\text{♩} = 116$ *mp* *mf* **45** **3**

f *mf* **57 Majestically** $\text{♩} = 96$

f *p* *mp* **65 plaintive** **3** **rall.** **a tempo (tenderly)** *p* **rit.** *mp* **Tutti**

mf *mp* *mp* **73 With assurance** $\text{♩} = 96$ **3** **più mosso** *mp* **One**

mf *p* *mf* *f* **Devotional ending** **molto rall.** **Festival ending** **molto allargando** **Tutti**

Trombone 2 B.C.

No. 242

Shepherd's Pipe Carol

JOHN RUTTER

Arr. DOROTHY GATES

Light and lively $\text{♩} = 132$

5 crisp and rhythmic

mf *p legato* 13 *mf legato* 20 *mp* *p* *mf* *p legato* 25 33 *mf legato* 40 *mp* *p* 45 *dolce e legato* Bar. 53 *Cup mute* *mf (legato)* *mp* 60 *p* *mf* 66 *Open* *mf* 74 *mp* *mf legato* 85 *mp* *mf legato* *mp* *mf legato* 93 *mp* *f* 100 *mf* *p* *rit.*

Euphonium B.C.

No. 239

March - The Festive Season

PAUL R. CURNOW

Allegro $\text{♩} = 112$

5

13 Bar.

f *mf*

f *cresc.* *f*

27

41 *sempre staccato* 49

mp *mf* *mp*

57

mf *mp* *mf* *mp*

71

f

79 *marcato e brillante*

91

mf *f*

101 2 2

ff

Euphonium B.C.

No. 240

Born for you

NOEL BROOKS

Allegro moderato ♩ = 108

5 *p* *cresc.*

13 *mf* *dim.* **dolce** *p* **21**

29 *slent.* *p*

33 *con calore* *p* **50** *mf*

58 *mp* *dim.*

67 *p* *rall.*

74 **Tranquillo e semplice** ♩ = 86 *p* **82** *mf*

90 **Grandioso e più mosso** *f*

98 *cresc.* *ff* *dim.* *poco meno mosso* **107** *mp*

dim. *mp* *rall.* *pp*

Euphonium B.C.

No. 241

Trombone Solo - To Bethlehem

MICHAEL BABB

Brightly ♩ = 144 **rall.** **Meno mosso** ♩ = 126

fp *mf* *mp*

Moderato ♩ = 116 [13] *mp* *p*

[21] *mp* *mf* *mp*

[29] **Più mosso** ♩ = 120 *f* *mp cresc.* *mf* *mp* **slent.** 2

[37] **Warmly** ♩ = 116 *f* *mp* [45] *mp*

Tutti *mf* *mp*

slent. **Tutti** [57] **Majestically** ♩ = 96 *f* *mf* *legato*

[65] **plaintive** 2 *mp* **rall.** **a tempo (tenderly)** Bass Trom. *p* **rit.** *mp*

[73] **With assurance** ♩ = 96 4 *mp* **più mosso**

Devotional ending **molto rall.** *mf* *p* **Festival ending** **molto allargando** *mf* *f*

Euphonium B.C.

No. 242

Shepherd's Pipe Carol

JOHN RUTTER

Arr. DOROTHY GATES

Light and lively ♩ = 132

5 crisp and rhythmic

mf *mp legato* *p* **13** *mf legato*

mp legato *p* *mf legato* **20**

mp *p* *mf* **25**

p legato *p* *mp legato* *p* **33** **40**

mf legato *mp* **45 dolce e legato**

p **53** *mf* *mp* **60** *p*

66 *mf* *mp* *mf legato*

74 *f legato* *mf*

85 *mp* *mf legato* *mp*

mf legato *mp* *f* **93**

100 *mf* *p* *rit.* *ff*

Tuba B.C.

No. 239

March - The Festive Season

PAUL R. CURNOW

Allegro $\text{♩} = 112$

4 5 13

f *mf*

27

cresc. *f*

41 sempre staccato 8

49 57

mp

71

f

79 marcato e brillante

91

mf *f*

101 3 2

f *ff*

Tuba B.C.

No. 240

Born for you

NOEL BROOKS

Allegro moderato ♩ = 108

5

p *cresc.* *mf*

13 dolce

One

21

p

29 slent.

slent.

Tutti

p *p*

42 con calore

50

mf

58

mp

67

rall.

dim. *p*

74 Tranquillo e semplice ♩ = 86

82

p *cresc.* *mf*

90 Grandioso e più mosso

f

98

slent.

poco meno mosso

cresc. *ff* *dim.*

107

rall.

mp *dim.* *p* *pp*

Tuba B.C.

No. 241

Trombone Solo - To Bethlehem

MICHAEL BABB

Brightly ♩ = 144 *rall.* *Meno mosso* ♩ = 126

fp *mf* *mp* *mp*

13 *Moderato* ♩ = 116 *p* 21 *mp*

29 *Più mosso* ♩ = 120 *B♭ Bass* *mf* *mp* *f* *mp* *cresc.*

37 *Warmly* ♩ = 116 *slent.* *Tutti* *f* *mp*

45 *mp* *mf* *mp* *Tutti*

57 *Majestically* ♩ = 96 *slent.* *Tutti* *f* *mf* *legato*

65 *plaintive* *mp* *mp* *rall.* *a tempo (tenderly)* *rit.* *Tutti* *mp*

73 *With assurance* ♩ = 96 *mp* *mp* *più mosso* *Devotional ending* *mf*

molto rall. *Festival ending* *molto allargando* *Tutti* *p* *mf* *f*

Tuba B.C.
No. 242

Shepherd's Pipe Carol

JOHN RUTTER
Arr. DOROTHY GATES

Light and lively $\text{♩} = 132$

5 crisp and rhythmic

Soloist B.C.

No. 241

Trombone Solo - To Bethlehem

MICHAEL BABB

Brightly ♩ = 144 **rall.** **Meno mosso** ♩ = 126

mf *mp*

Moderato ♩ = 116 [13] *(mp)* *mf*

[21] [29] **Più mosso** ♩ = 120 *f* *mf*

[37] **Warmly** ♩ = 116 **slent.** *f* *mf*

[45] *mp*

[57] **Majestically** ♩ = 96 **slent.** *mf* *f* *ff*

[65] **plaintive** *mp* **rall.** **a tempo (tenderly)** *mf* *mp*

[73] **With assurance** ♩ = 96 **rit.** *ff* *mf*

più mosso **Devotional ending** **molto rall.** **Festival ending** **molto allargando**

f *p* *ff*