N30. Andiam verso il Signore - Ps 99

J. Gelineau - V. Cazzaniga

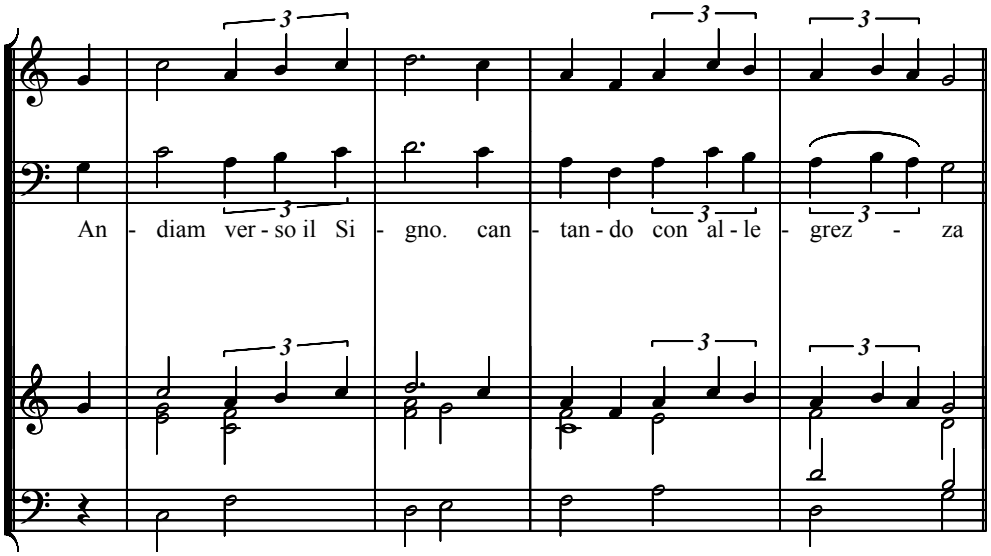

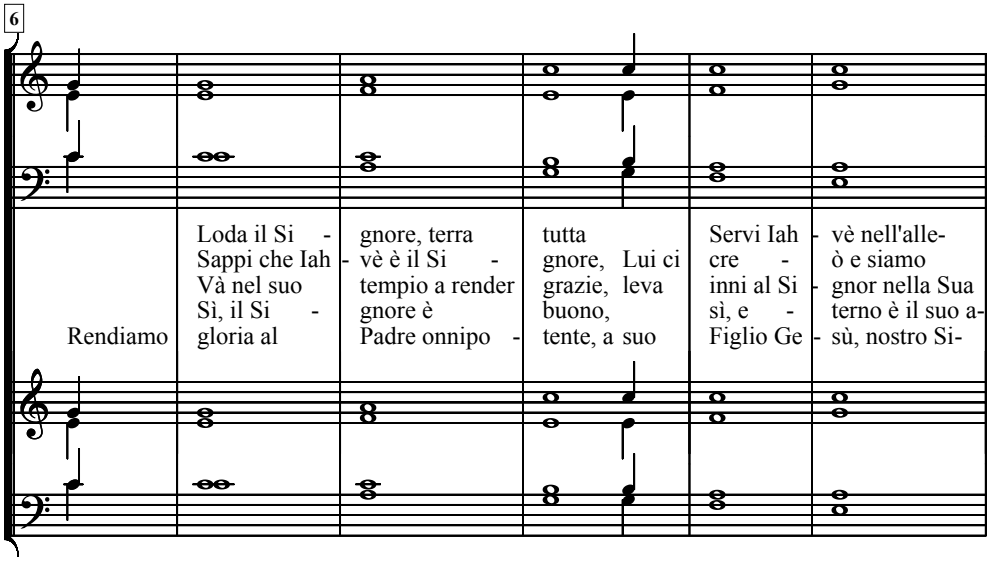

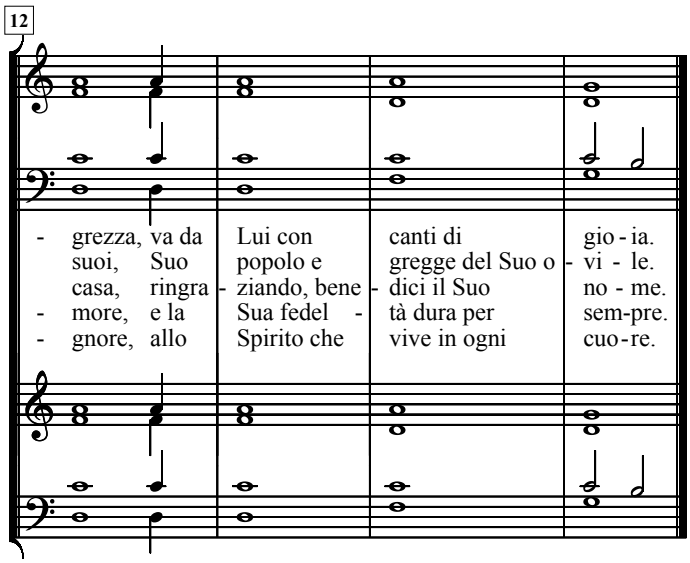

© Marco Voli - 29 ottobre 2000
http://www.marcovoli.it