

Improvisation on *Ellacombe*

for 3-octave handbell choir

Bells used:

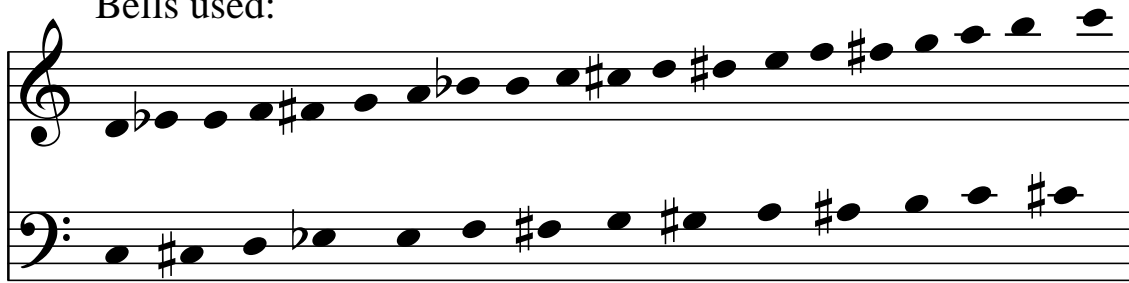

David McCarthy, ASCAP

Andante **accel.** **Allegro**

1 2 3 4

p *f*

5 6 7 8 9

mp *f*

10 11 12 13

mp

Copyright © 2012 davidmccarthy.com. Permission to photocopy granted to purchaser.

32 33 34 35 36

37 38 39 40 41

42 accel. 43 44 45 **Allegro** 46

47 48 49 50
