Away in a Manger
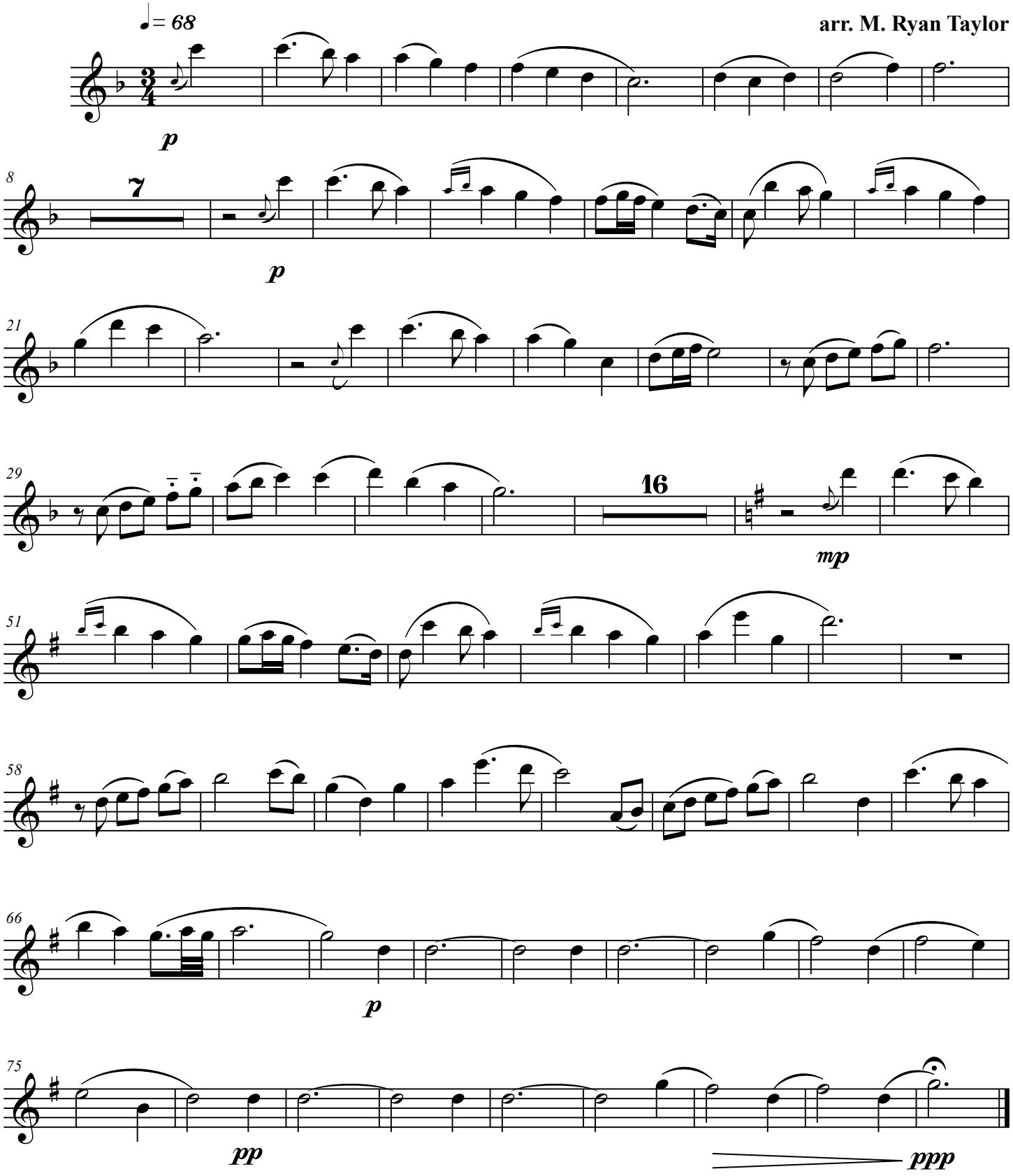
Flute Part