Violin

As with Gladness Men of Old

optionally "Hark the Herald Angels Sing"
SATB Choir and Piano

Text by Willian C. Dix
Abridged by M. Ryan Taylor
Optional text by Charles Wesley

Music by Felix Mendelssohn
Counterpoint by M. Ryan Taylor

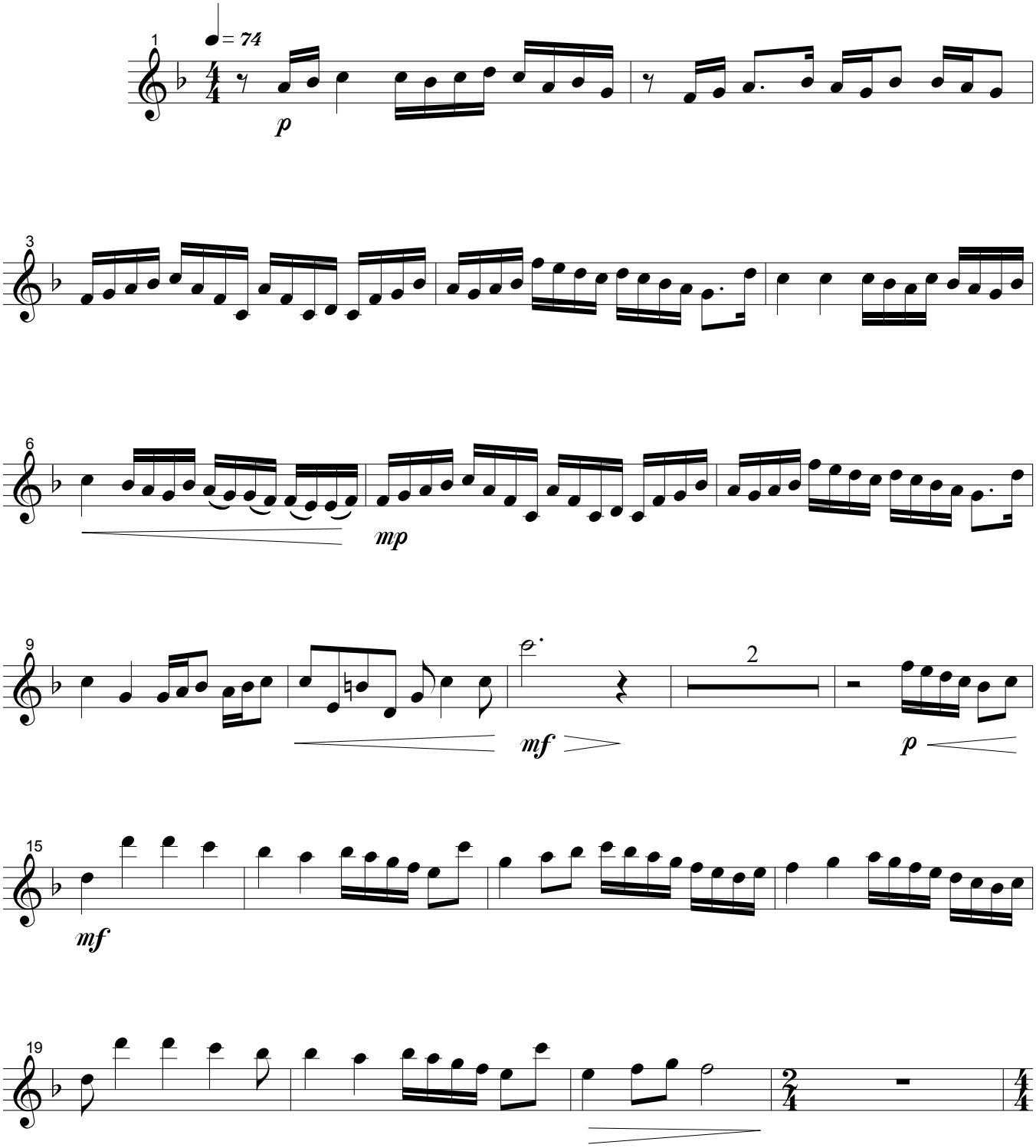

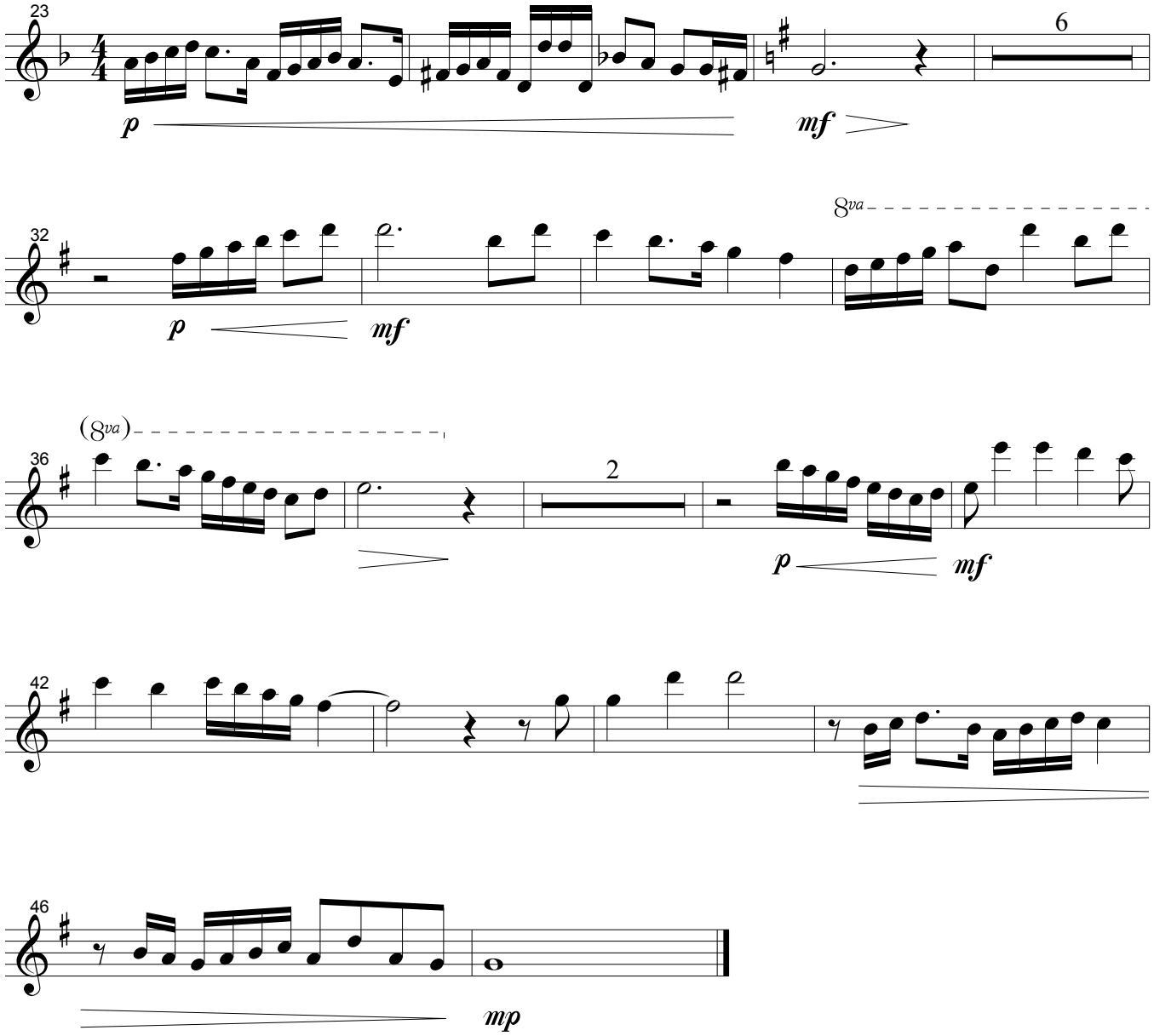
23
6
p
mf
32
8va
p
mf
36
(8va)
2
p
mf
42
46
mp