# ER KAMM ALS RETTER
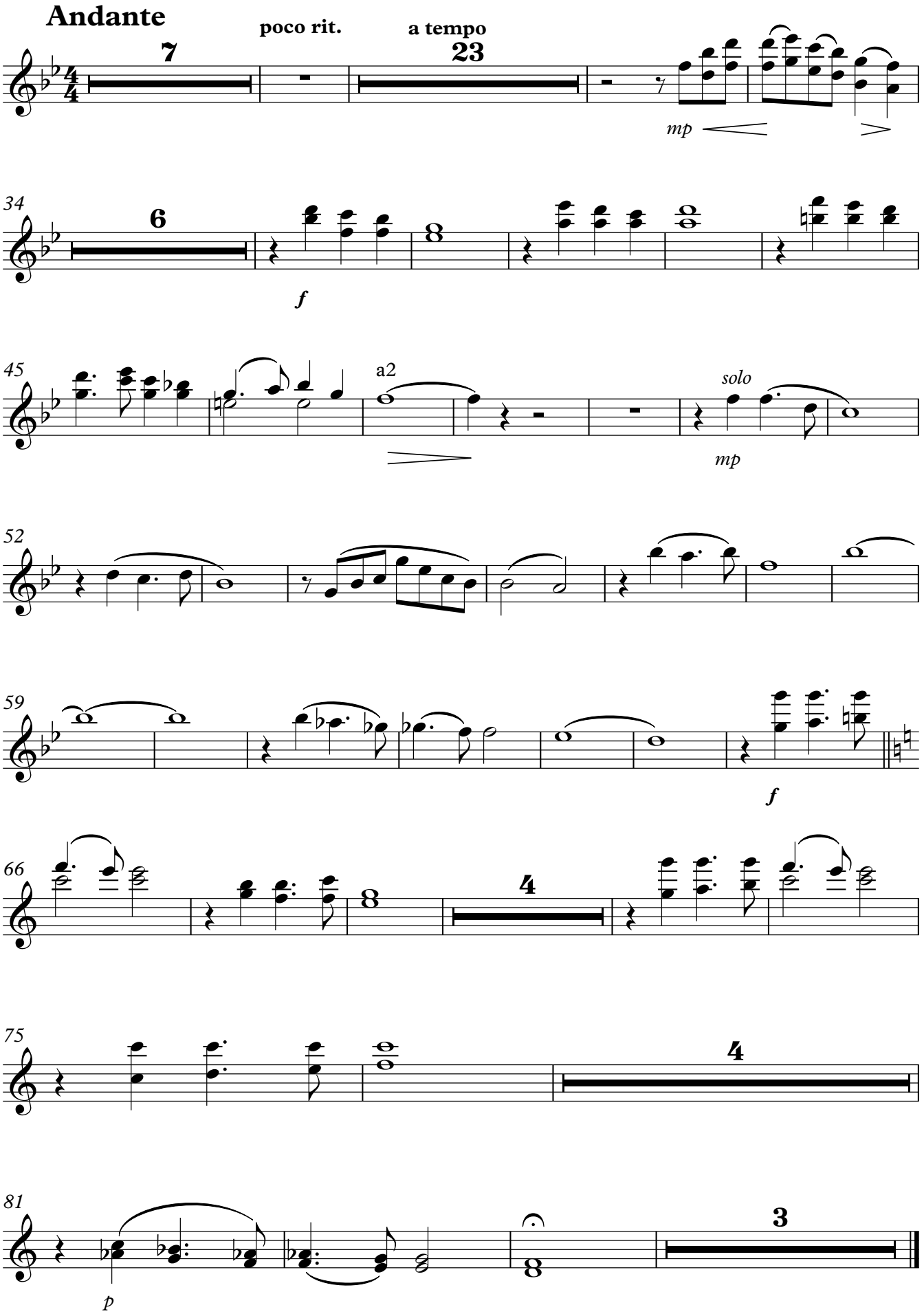
Flauti