ER KAMM ALS RETTER
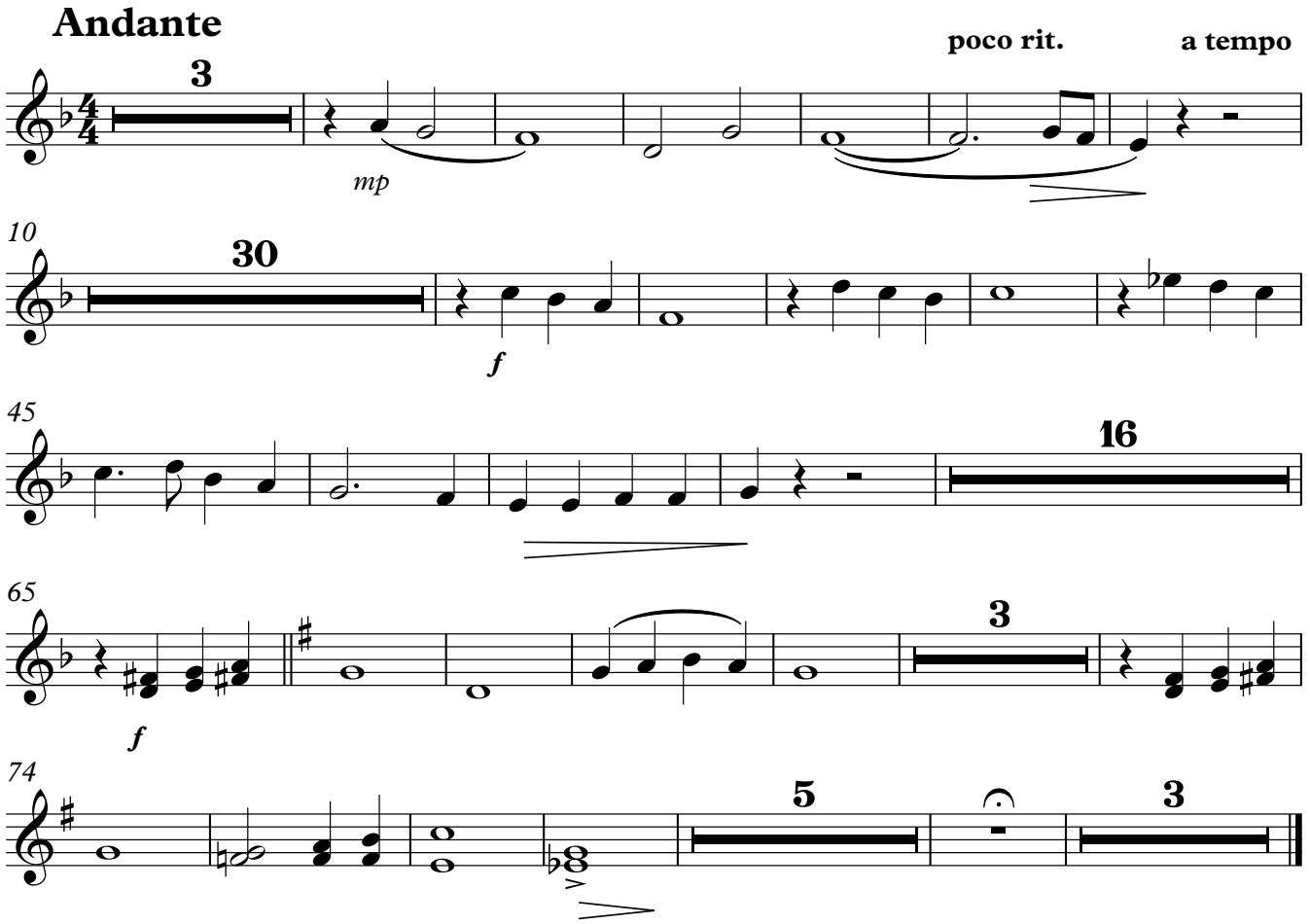
Corni in F