Нет счастья
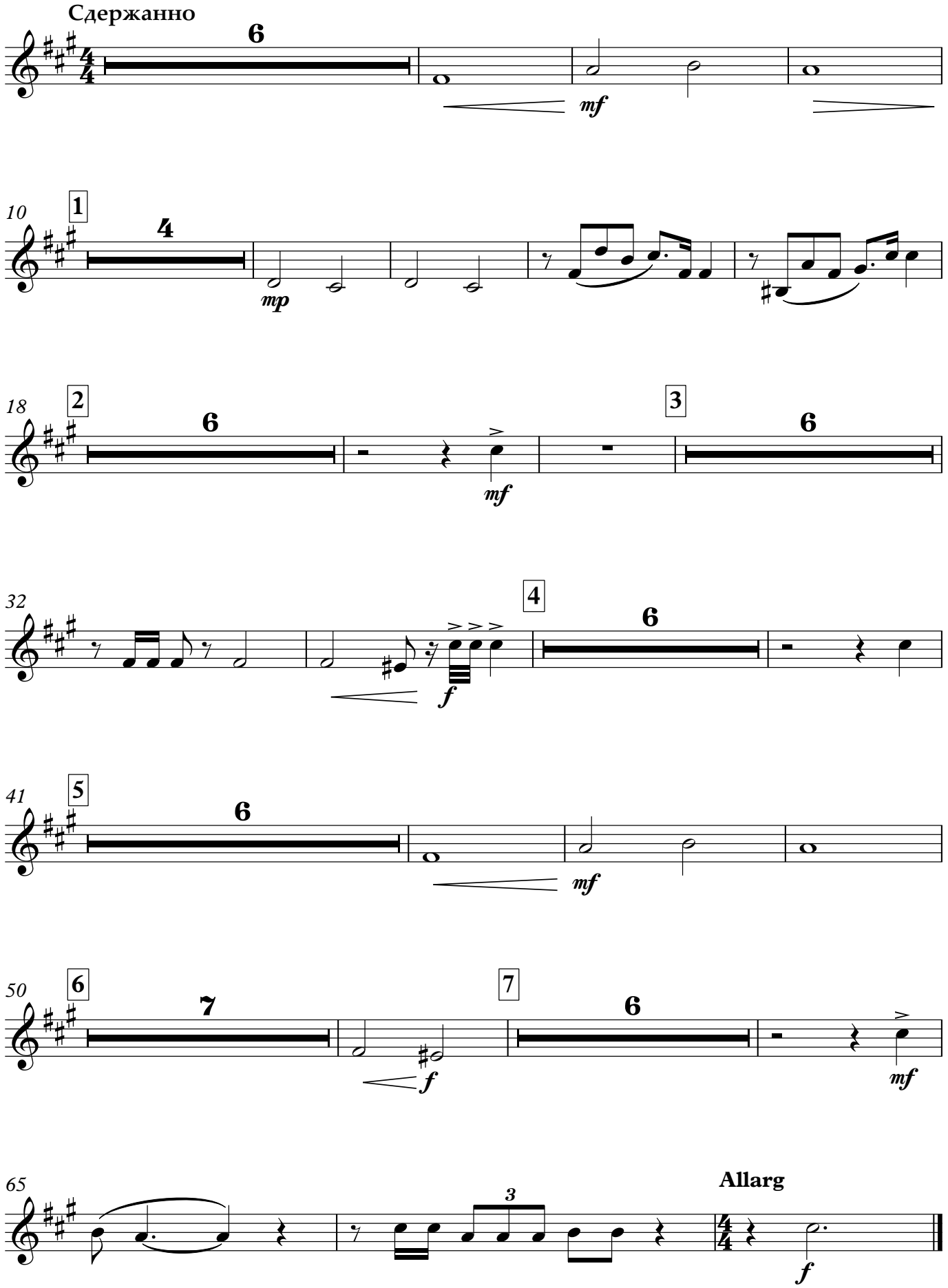
Валторна