Край чудесный
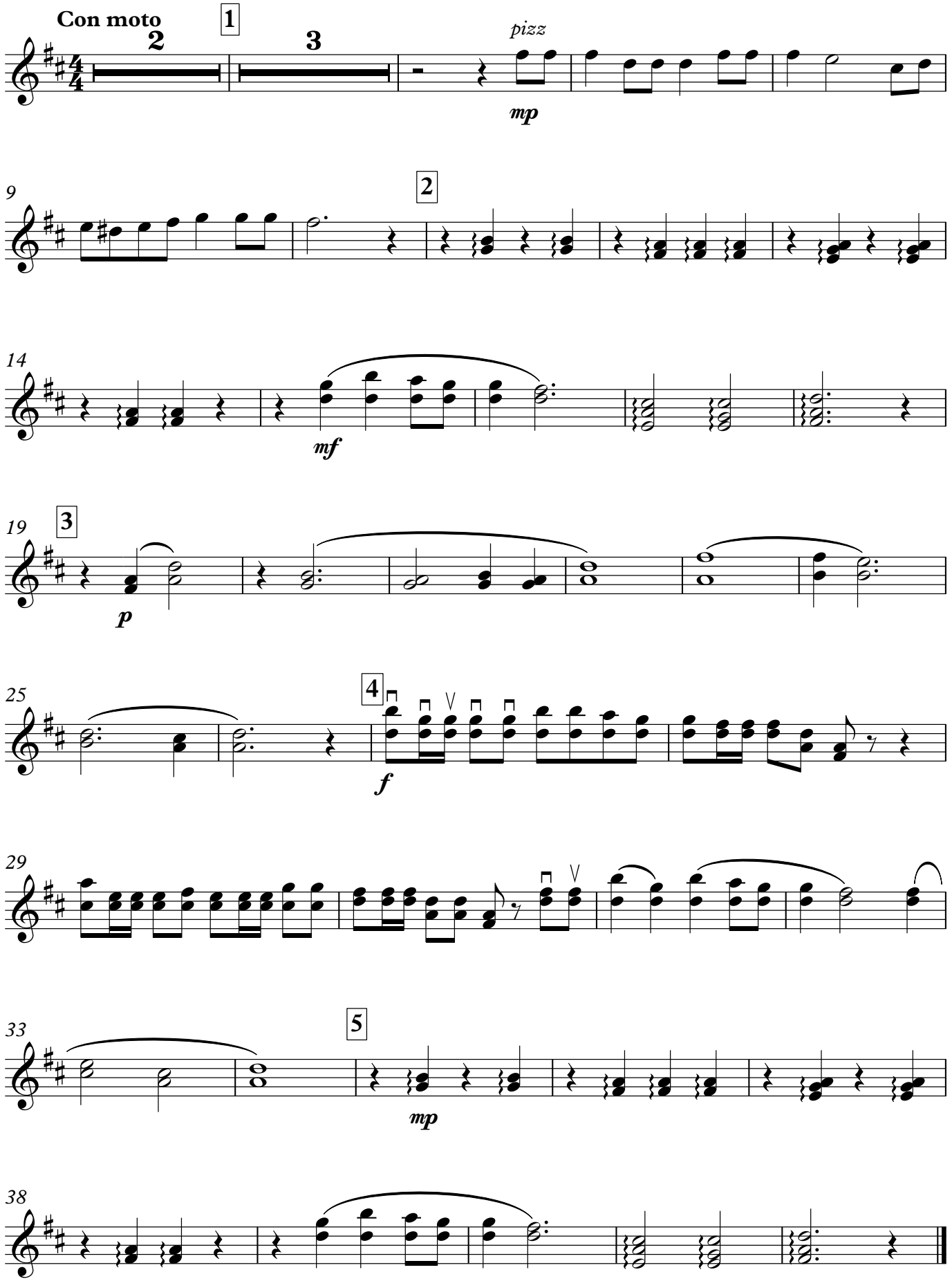
Обработка В. Комиссарова