

Долго в сумраке скитался

АЛТЫ

Сдержанно

2

Альты

53

57

5

mp

62

accel.

67

6

mp

71

75

7

mf

79

82

allarg

Lento

8

f

87

91

Tambo I

3

9

p

98

103

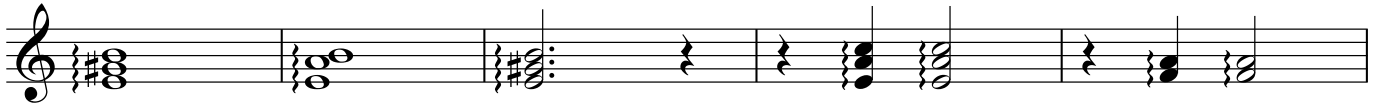

108

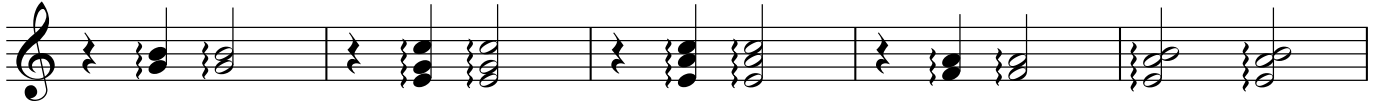

113

10

118

122

11

126

129

2

