

Воскрес Христос

Ю. Хазарова

инструментовка В. Комиссарова

Подвижно, созерцательно

Голос

Скрипки I

Скрипки II

Альты

Виолончели

Контрабасы

Ф-но

System 1:

System 2:

1. Воск - рес Хрис- тос! Всё в ми-ре тор-жест - ву - ет, Рас - се-ян мрак на- век, и

f *p* *f* *p* *f* *arco* *f* *pizz* *mp* *pizz*

[illegible]

свeт. Воск - рес Гос-подь! Ве - ли-кий Бог! Спа-сень - е на ве - ка. О - прав-дан я, воск-рес-ну я. Хва-

3

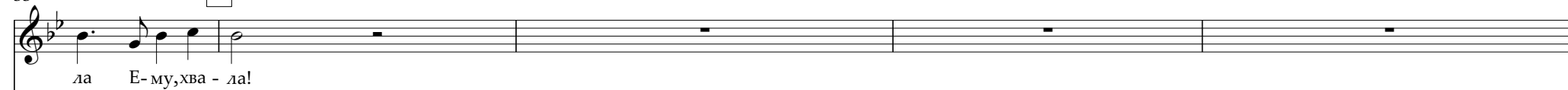

mp

mp

mf

mf

pizz

mf

3

mf

2. Воск - рес Хрис- тос! И ра - ду-ет - ся серд- це, "Во-

mp *mf* *mp*

mp *mf* *mp*

mp *mf*

mp *mf*

arco

mp *mf*

mp *mf* *mp*

ве - ки жив Гос - подь" не - сёт - ся в ми - ре весть. Ве - ли - кий дар, для всех лю - дей на - деж - да. Измёрт - вых Бог вос - стал, нам из - бав - лень - е

p *mp* *p* *cresc.*

p *mp* *p* *cresc.*

mp *cresc.*

mp *cresc.*

p *cresc.*

5

есть! Воск - рес Гос-подь! Ве - ли - кий Бог! Спа-сень - е на ве - ка. О - прав-дан я, воск - рес-ну я. Хва -

mf

mf

div.

mf

mf

5

mf

6

ла Е-му, хва - ла!

6

66

7

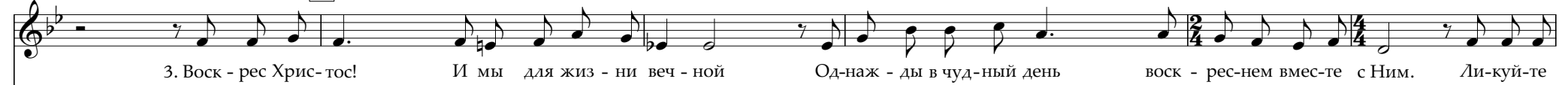

mp

mp

mp

mp

7

8

все! Вос-пой-те Бо-гу пес-ни.. Хва - ла и честь Е-му за дар свя-той люб - ви! Воск - рес Гос-подь! Ве - ли - кий Бог! Спа

mf *mp* *p*

mf *mp* *p*

mf *mp* *p*

arco *mf* *mp* *p*

mf *mp* *p*

8

mf *mp*

79

сень - е на ве - ка. О - прав-дан я, воск-рес-ну я. Хва - ла Е-му, хва - ла!
