Контрабасы

Господь Своё Слово святое нести

Бодро

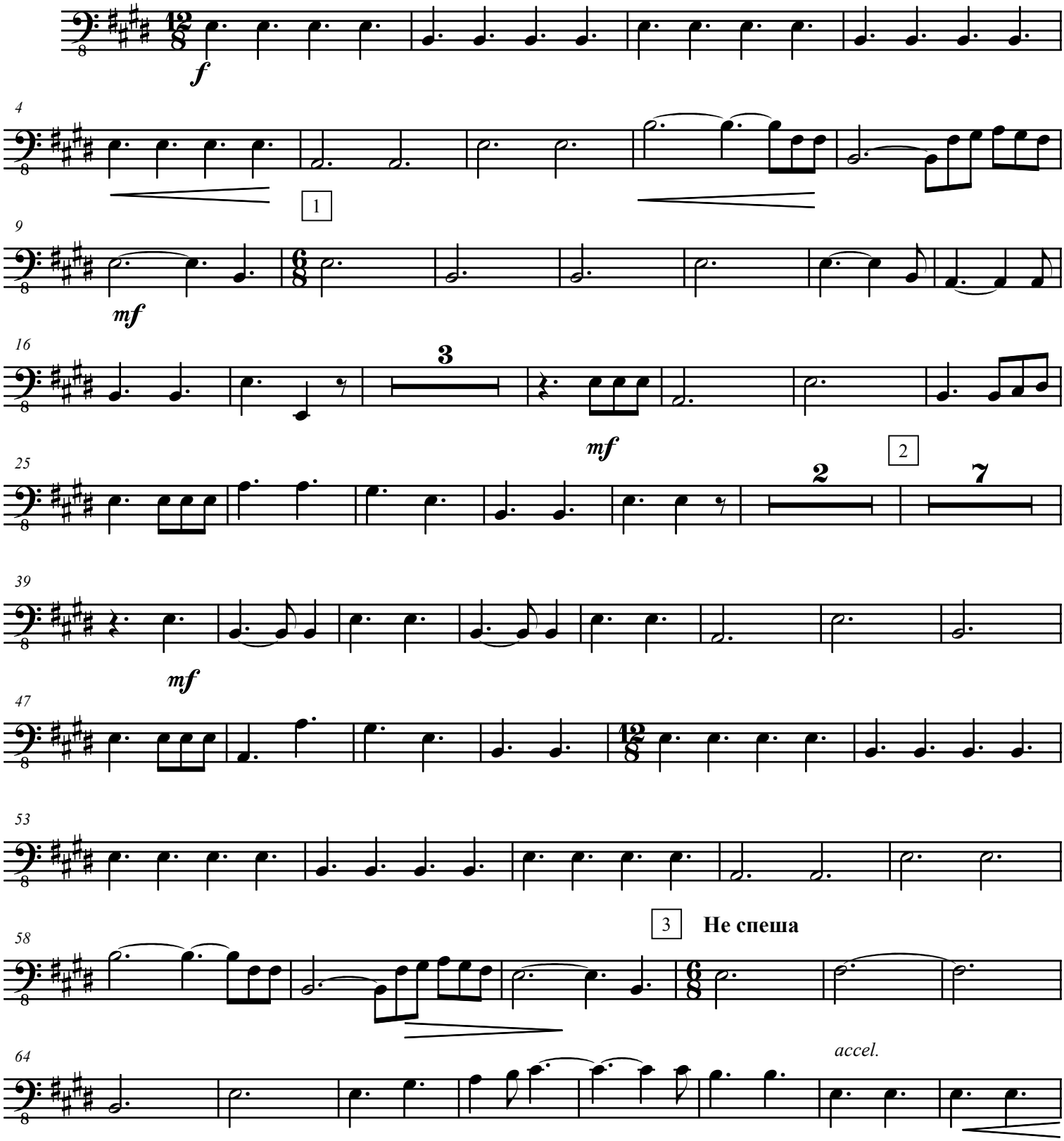
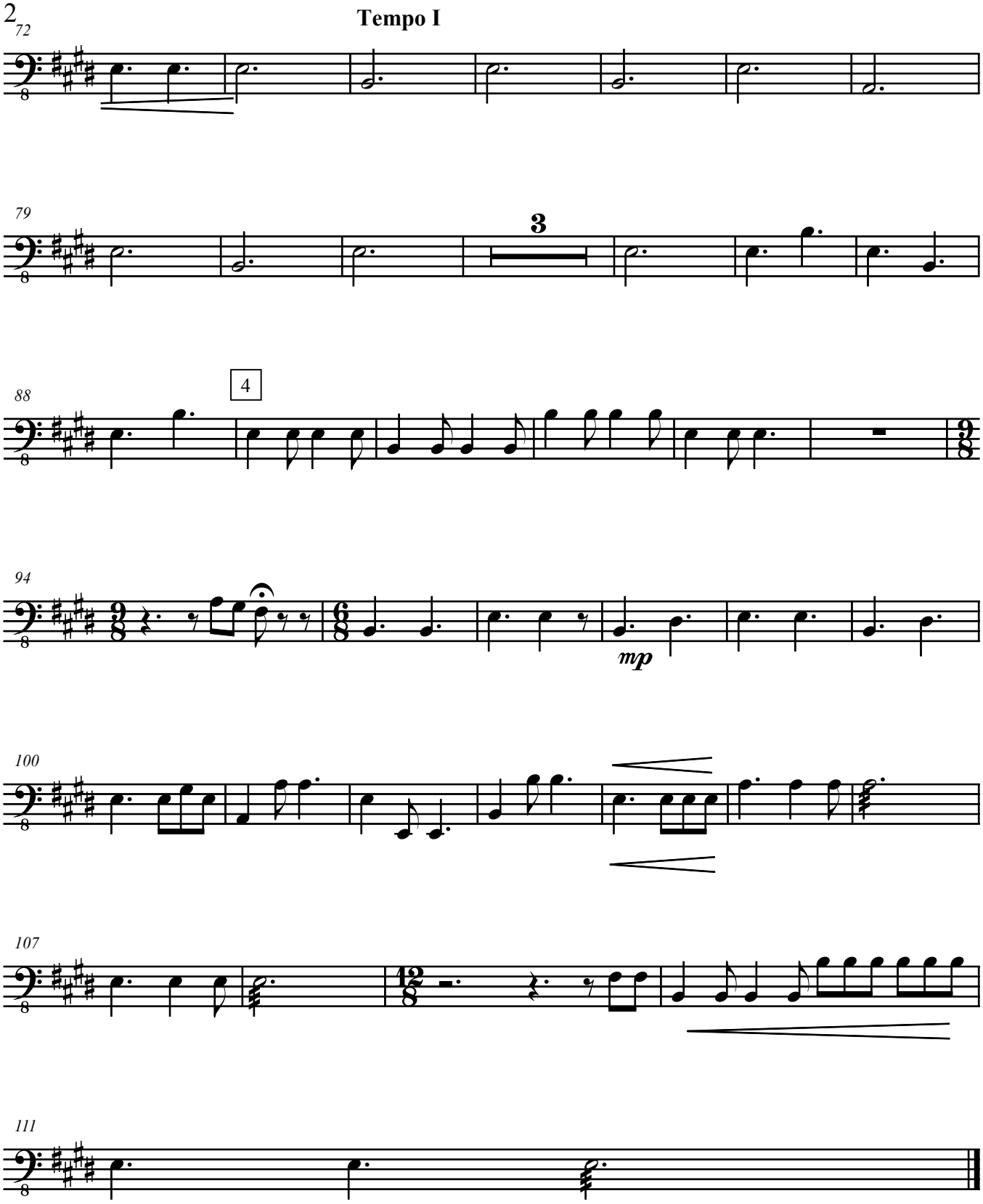
Tempo I