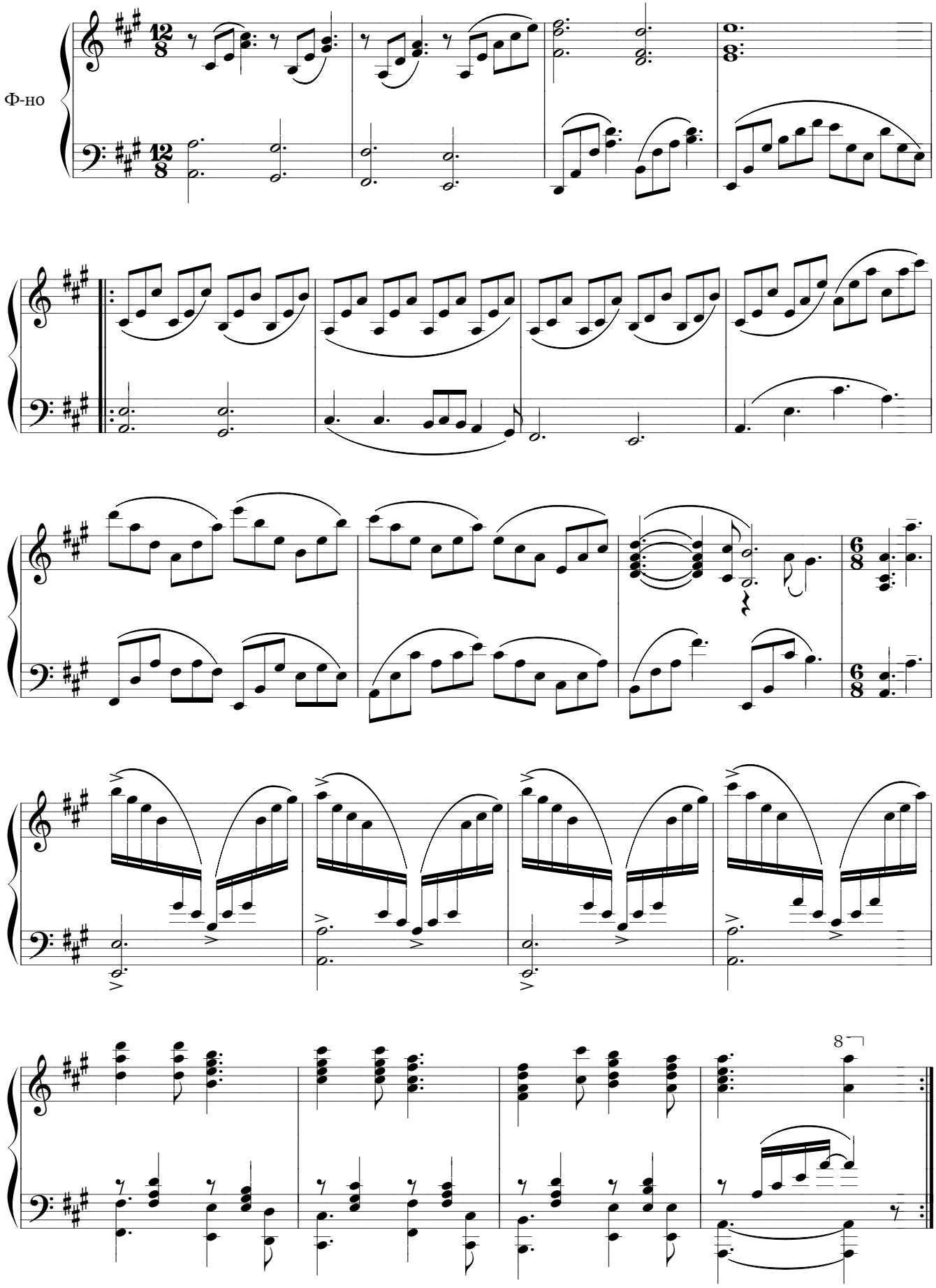ВАС СЕГОДНЯ БОГ СОЕДИНИЛ