Viole
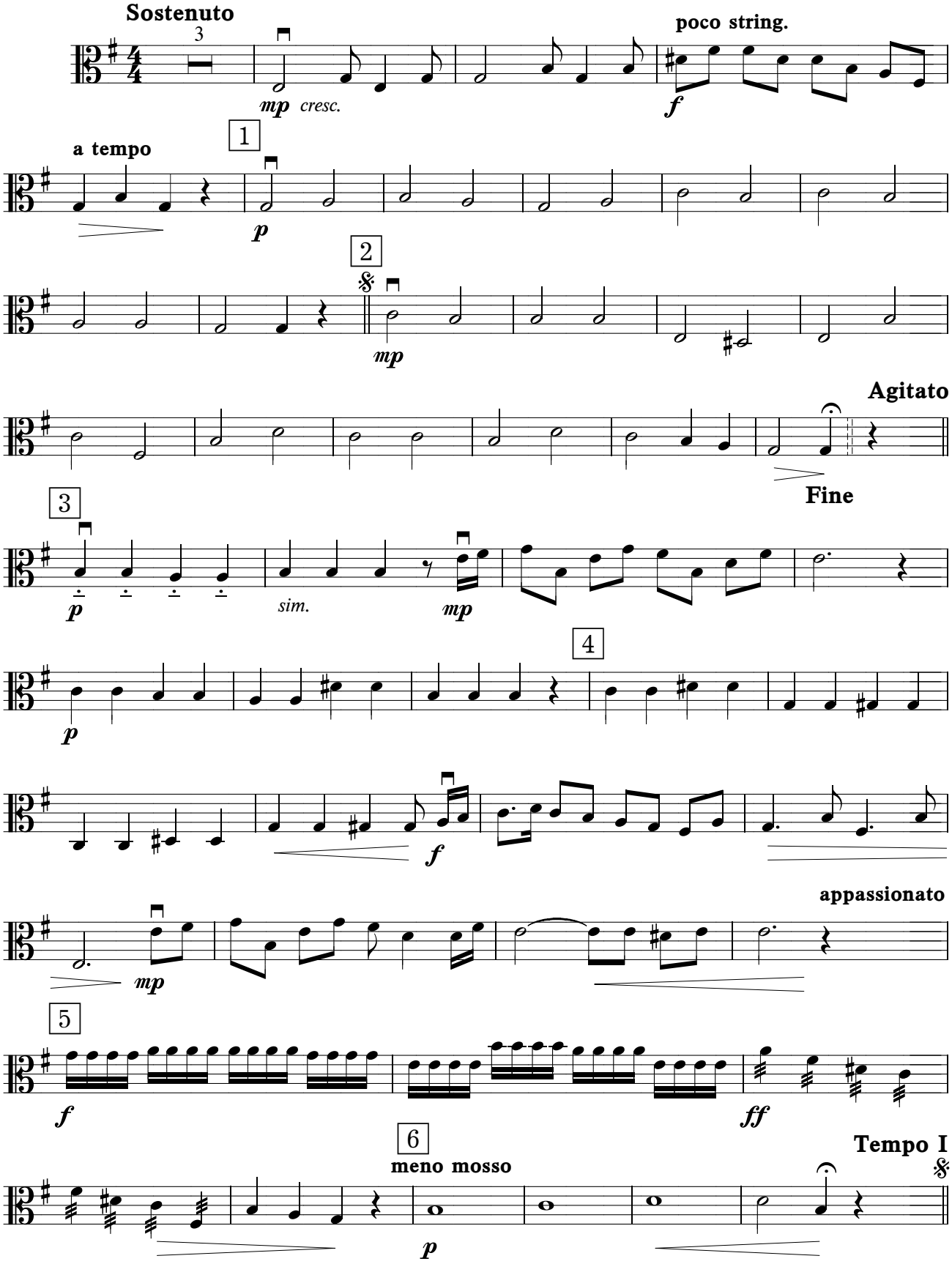
ПО ДОРОГЕ СКОРБИ