

**Б И Л Е Т Ы**  
**по специальности**  
**для поступающих**  
**на отделение РНИ**

**РАБОЧИЙ**  
**ВАРИАНТ**

**Музыкальная школа МХО МСЦ ЕХБ**  
**2009**

# ДОМРА малая (альтовая)

## Билет 1

1. Исполнить гамму, аккорды, арпеджио данными приёмами игры.

### Соль-мажор

#### I вариант аппликатуры

*tremolo*

#### II вариант аппликатуры

2. Исполнить произведения наизусть.

a)

## ЛУЧ ПОСЛЕДНИЙ ЗА ГОРАМИ

Беларуская мелодия

Спокойно

b)

## О МИРА СПАСЕНЬЕ, СВЯТАЯ ЛЮБОВЬ!

E. F. Miller

Подвижно

1 2 3 4 1 2 3 1 0 2 3 1  
 3 2 0 1 2 1 3 0 1 4 0 2 3 0 2 3 1 2 1 2 1 3 4 1 2 4 1 2  
 4 1 4 2 1 4

*p cresc.*  
*mf mp*

6)

### ИИСУС ЛЮБИТ ДЕТОЧЕК

**Оживлённо**

*p cresc.* *mf* *f*  
*mf* *f* *p* *f*

E A E D  
 3 2 3 4 2 1 0 4 3

### Билет 3

1. Исполнить гамму, аккорды, арпеджио данными приёмами игры.

#### Ля-мажор

I вариант аппликатуры

*tremolo*

0 1 2 3 D 2 3 4 4 3 2 1 A 3 2 1 0

0 2 1 4 4 1 2 0 0 3 2 4 4 2 3 0 0 2 1 3 1 0 3 1 0 2 1 4 1 3 2

2. Исполнить произведения наизусть.

a)

#### О ГОСПОДЬ, В МОЛИТВЕ

A. Peters

Спокойно, молитвенно

3 2 4 2 4 1 1 4 3 2 3 2 1 2 2 1

б)

## В БОГЕ ОДНОМ

В. Шевченко

**Сердечно**

**D A**

# ДОМРА басовая

## Билет 1

1. Исполнить гамму, арпеджио данными приёмами игры.

**Соль-мажор**

I вариант аппликатуры

*tremolo*

II вариант аппликатуры

2. Исполнить произведение наизусть.

## ОДАРЁННЫЕ СПАСЕНЬЕМ

Я. И. Вязовский

**Решительно**

## Билет 2

1. Исполнить гамму, арпеджио данными приёмами игры.

### Фа-мажор

I вариант аппликатуры

*tremolo*

1 2 3 4 A 1 2 3 4 4 3 2 1 E 4 3 2 1

### II вариант аппликатуры

1 2 3 1 2 3 1 2, 2 1 0 3 2 0 2 1, 1 3 1 4 4 1 3 1

1 4 2 4 4 2 4 1, 2 1 2 4 1 4 2 1, 1 3 1 4 0 1 4

2. Исполнить произведение наизусть.

## ИИСУС - ПОКРОВ ДУШЕ

J. Parry

Умеренно, певуче

*mp* *p*

*mp*

*p cresc.*

*f* *mf*

### Билет 3

1. Исполнить гамму, арпеджио данными приёмами игры.

**Ля-мажор**

I вариант аппликатуры

*tremolo*

0 1 2 3 D 1 2 3 4 4 3 2 1 A 3 2 1 0

2. Исполнить произведение наизусть.

### НЕ ЗНАЮ, ПОЧЕМУ ОТКРЫТ

J. McGranahan

Умеренно

*mp* *f* *mf*

# БАЛАЛАЙКА прима

## Билет 1

1. Исполнить гаммы и арпеджио указанными штрихами:

### Ми-мажор

*pizz. (б)*

II — I — II —

II — I — II —

### Ля-минор

*pizz. (б)*

II — I — II —

II — I — II —

2. Исполнить произведения наизусть:

а)

### СПИ, МАЛЮТКА

Спокойно

Балалайка

Ф-но

*pizz. (б)*

*vibr.*

*p*

II

*vibr. (2)*

*trem.*  
*pp cresc.*

*pp cresc.*

*mp*

*mp* *dim.*

*vibr.*  
*p*

*p*

*p*

б)

# МАЛЕНЬКИЙ ЦВЕТОЧЕК, РАССКАЖИ

Умеренно

*mp*

*p*

*m. s.*

*p*

*Fine*

*pizz. (2)*

*mp*

*p*

*mp*

*mf*

*mf*

## Билет 2

1. Исполнить гаммы и арпеджио указанными штрихами:

### Ля-мажор

0 1 2 3 1 2 3 4 3 2 1 3 2 1 0     *pizz. (б)* 0 1 2 3 1 2 3 4 3 2 1 3 2 1 0     0 2 1 4 1 2 0

I ————— I —————

### Ми-минор

*pizz. (б)* 1 2 3 4 1 2 3 4 1 2 3 1 2 3 4 3 2 1 3 2 1 4 3 2 1 3 2 1     1 3 1 4 1 2 4 2 1 4 1 3 0

II — I ————— II ————— II — I ————— II —

2. Исполнить произведения наизусть:

а)

## НЫНЕ ВСЕ ВЕРНЫЕ В МИРЕ ЛИКУЮТ

Радостно

G. F. Root

Балалайка

Ф-но *mp*

*mf*

*mf*

6)

# ИИСУС, ДУШИ СПАСИТЕЛЬ

Сердечно

### Билет 3

1. Исполнить гаммы и арпеджио указанными штрихами:

The first exercise is a scale in the key of B-flat major, starting on the second fret. It consists of an ascending scale (1-2-3-4) and a descending scale (4-3-2-1), followed by a second ascending scale (1-2-3-4) and a descending scale (4-3-2-1). Hand positions are marked as II, I, and II.

The second exercise is a scale in the key of B-flat major, starting on the first fret. It consists of an ascending scale (1-0-1-4) and a descending scale (4-1-0-1), followed by a second ascending scale (1-0-1-4) and a descending scale (4-1-0-1). Hand positions are marked as II, I, II, I, and II.

The third exercise is a scale in the key of D major, starting on the second fret. It consists of an ascending scale (0-1-2-0) and a descending scale (0-1-2-3-4), followed by a second ascending scale (0-1-2-3-4) and a descending scale (4-3-2-1-0). Hand positions are marked as II, I, II, and II, I, II.

The fourth and fifth exercises are arpeggios in the key of D major, starting on the second fret. They consist of ascending and descending arpeggios with various fingering and hand position markings.

2. Исполнить произведения наизусть:

а)

### ЛЮБЛЮ, ГОСПОДЬ, ТВОЙ ДОМ

Не спеша, выразительно

*pizz. (6)*  
 3 1 2 3 4 1 E 2 3 4 Б 1 1 2 3

II II *mf*

Б 3 2 4 2 0 1 4 3 2 1 2 3 # 2 3

II II II

*f* *dim.*

*f* *dim.*

*poco rit.* *meno mosso*

*vibr.* 1 2 3 4 4 3 2 1 3 4 3 2 1

*mp* *p* *pp*

б)

# КОГДА МЫ СО ХРИСТОМ

Умеренно

# БАЯН

## Билет 1

1. Исполнить гаммы, арпеджио и аккорды: а) *legato*, б) *staccato*

1 3 2 3 2 1 3 1 3 1 2 3 2 3 1

2 1 B-2 3 1 B-3 B-1 2 B-1 B-3 1 3 B-2 1 2

1 б 1 2 б 1 2 1 б 2 1 б 1 б 1 2 б 1 2

2 B-3 1 2 B-3 1 2 1 B-3 2

4 3 2 1 4 3 2 1 4 3 2 1 4 3 2 1 4 3 2 1

3 2 3 2 1 2 1 3 1 2 1 2 3 2 3

2. Исполнить произведения наизусть:

а)

НЕ В СЛОВАХ МОЛИТВЕННЫХ РЕЧЕЙ

Не спеша

6)

# О ДЕТКИ, ИДИТЕ

J. A. P. Schulz

Умеренно

## Билет 2

1. Исполнить гаммы, арпеджио и аккорды: а) *legato*, б) *staccato*

Соль-мажор

Ля-минор

2. Исполнить произведения наизусть:

a)

# ТАК НЕДАВНО РАСЦВЕТАЛИ

В. И. Павлов

Певуче

б)

# РАДОСТНО СЛАВЛЮ Я ХРИСТА

Оживлённо

Не спеша, напевно

rit.

Tempo I

rit.

a tempo

Ми-минор

2. Исполнить произведения наизусть:

a)

### КУДА ТЕПЕРЬ ИДТИ МНЕ

Выразительно

6)

## ЕСТЬ МНОГО ДОРОГ

В. Гусакова

Подвижно

# ФЛЕЙТА

## Билет 1

1. Исполнить гаммы и арпеджио: а) *staccato*, б) *legato*

Соль-мажор

Ми-минор

2. Исполнить произведения наизусть:

а) **СЛЫШУ, ЧТО ТЫ ЗАГРУСТИЛА\***

**Andantino**

\* Партя ф-но в сборнике "Юность – Иисусу" №176

2 *mp*

*p* *mp*

*mf poco a poco cresc.*

*f*

*rit.*

*mf* 2

б)

### ДОЧЬ САМАРИИ НЕ ЗНАЛА

Moderato

Флейта *mp*

Ф-но *mp*

Second system of the musical score. The vocal line continues with melodic phrases. The piano accompaniment provides harmonic support with chords and moving lines. Dynamics include *mp* (mezzo-piano).

Fourth system of the musical score, which concludes the piece. The vocal line has a final melodic phrase marked *rit.* (ritardando). The piano accompaniment features chords and a final bass line. Dynamics include *f* (forte).

## Билет 2

1. Исполнить гаммы и арпеджио: а) *staccato*, б) *legato*

Ре-мажор

Соль-минор

2. Исполнить произведения наизусть.

а)

### ПО ГОРАМ ВЫСОКИМ

*Con moto*

*ad libitum*

*rit.*

*a tempo*

б)

### Я ДРУГА ДИВНОГО ПОЗНАЛ

W. B. Bradbury

Andante

### Билет 3

1. Исполнить гаммы и арпеджио: а) *staccato*, б) *legato*

Фа-мажор

Си-минор

2. Исполнить произведения наизусть:

а)

### СТРУН ДУШИ

*Animato cantabile*

mp rit. f

б)

**ЗНАЕШЬ ЛИ ТЫ СКОЛЬКО ЯСНЫХ**

**Moderato**

mp mf mp p p mp cresc. mp mf p f

③ *leggiero*

1 2

# КЛАРНЕТ

## Билет 1

1. Исполнить гаммы и арпеджио: а) *staccato*, б) *legato*

### Соль-мажор

### Ре-минор

2. Исполнить произведения наизусть:

а)

### ПОДНИМИ МЕНЯ, СПАСИТЕЛЬ\*

*W. Huntley*

*Con anima*

\* Партя ф-но в сборнике "Песни Христиан" 2 том №60

б)

### НЕТ БОЛЬШЕ УТЕШЕНЬЯ

W. J. Kirkpatrick  
Народный вариант

Moderato cantabile

## Билет 2

1. Исполнить гаммы и арпеджио: а) *staccato*, б) *legato*

**Ре-мажор**

**Соль-минор**

2. Исполнить произведения наизусть (см. задание 2 в билете 1).

## Билет 3

1. Исполнить гаммы и арпеджио: а) *staccato*, б) *legato*

**Фа-мажор**

**Си-минор**

2. Исполнить произведения наизусть (см. задание 2 в билете 1).

# ГОБОЙ

## Билет 1

1. Исполнить гаммы и арпеджио: а) *staccato*, б) *legato*

Соль-мажор

Ре-минор

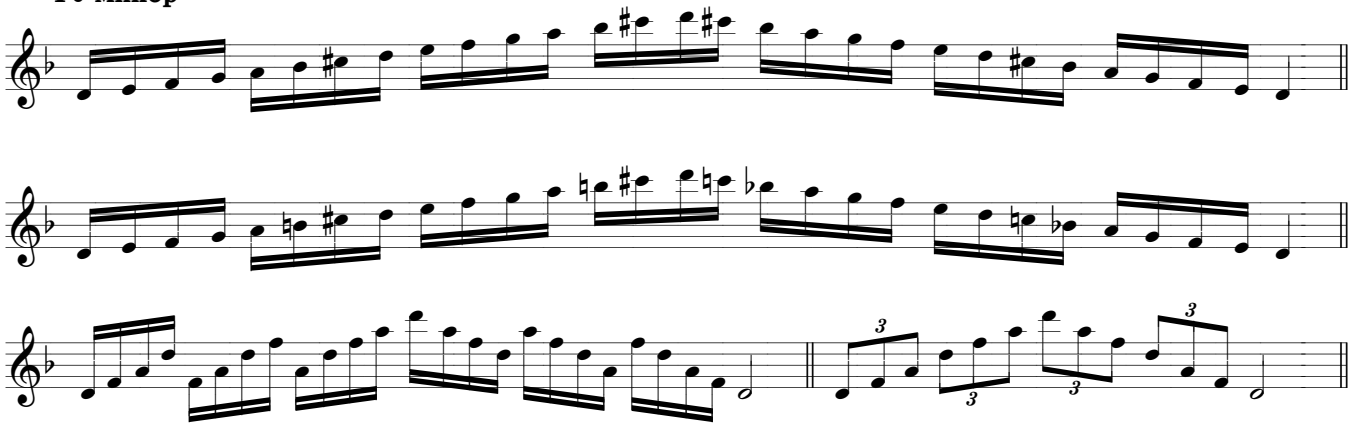

2. Исполнить произведения наизусть:

а)

### ДОРОГОЙ ГОСПОДЬ ИИСУС\*

*J. S. Bach*

*Adagio dolente*

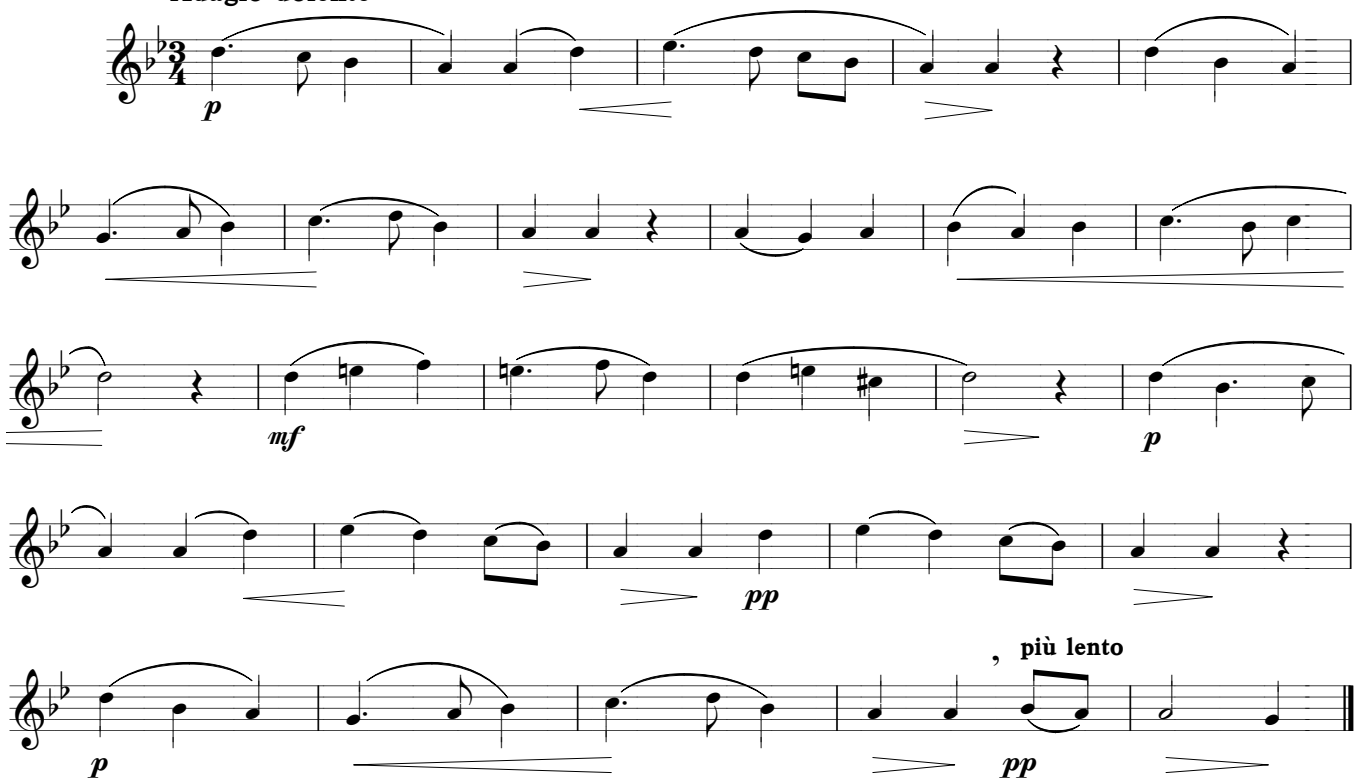

\* Партия ф-но в сборнике "Прославляйте Бога" №59

6)

# БОЖИЕЙ ЛЮБВИ ГРАНИЦЫ НЕТУ

**Gioioso**

## Билет 2

1. Исполнить гаммы и арпеджио: а) *staccato*, б) *legato*

**Ре-мажор**

**Соль-минор**

2. Исполнить произведения наизусть (см. задание 2 в билете 1).

## Билет 3

1. Исполнить гаммы и арпеджио: а) *staccato*, б) *legato*

**Фа-мажор**

**Си-минор**

2. Исполнить произведения наизусть (см. задание 2 в билете 1).