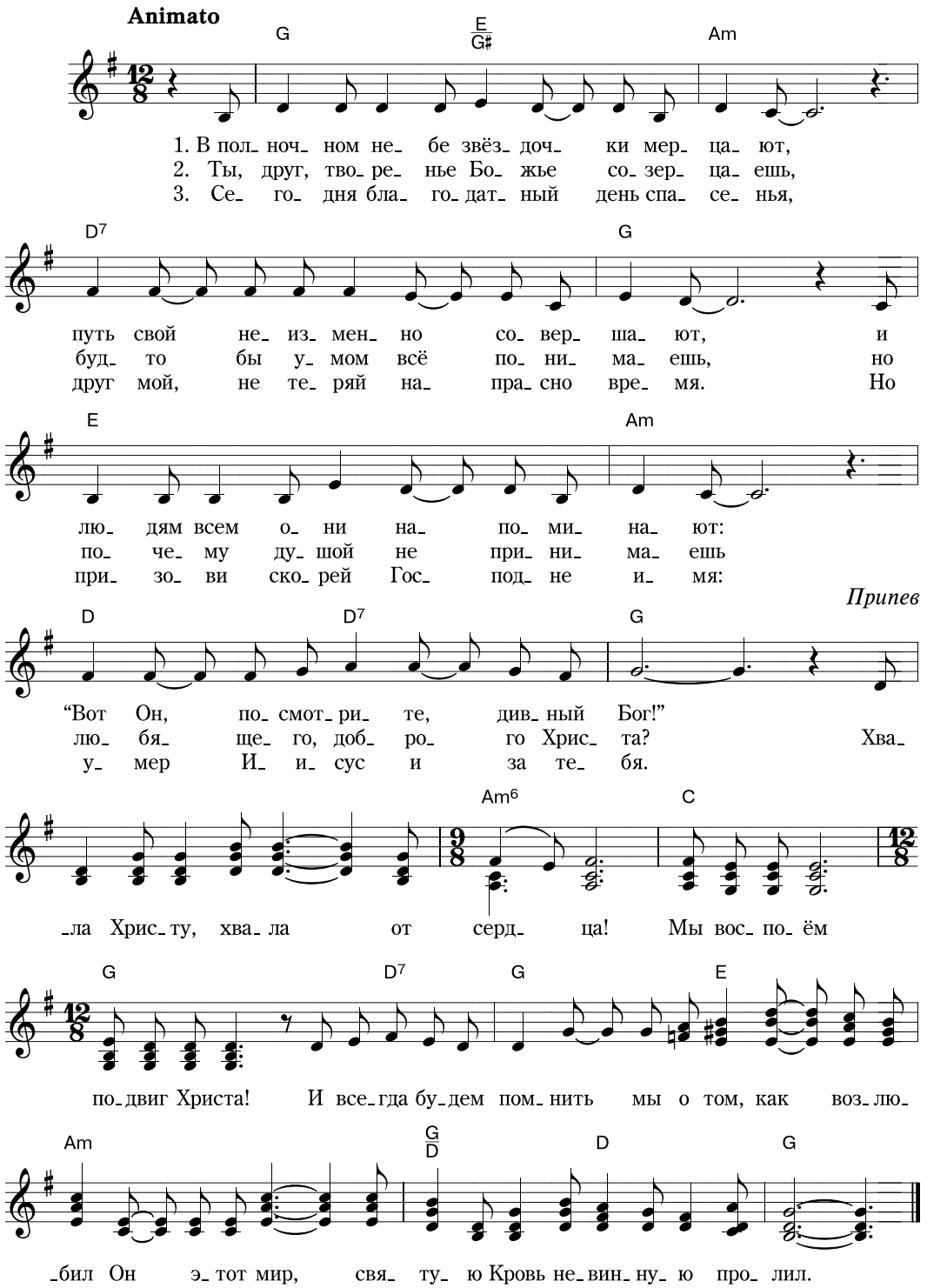37 В ПОЛНОЧНОМ НЕБЕ