Übers.: V. Neufeld
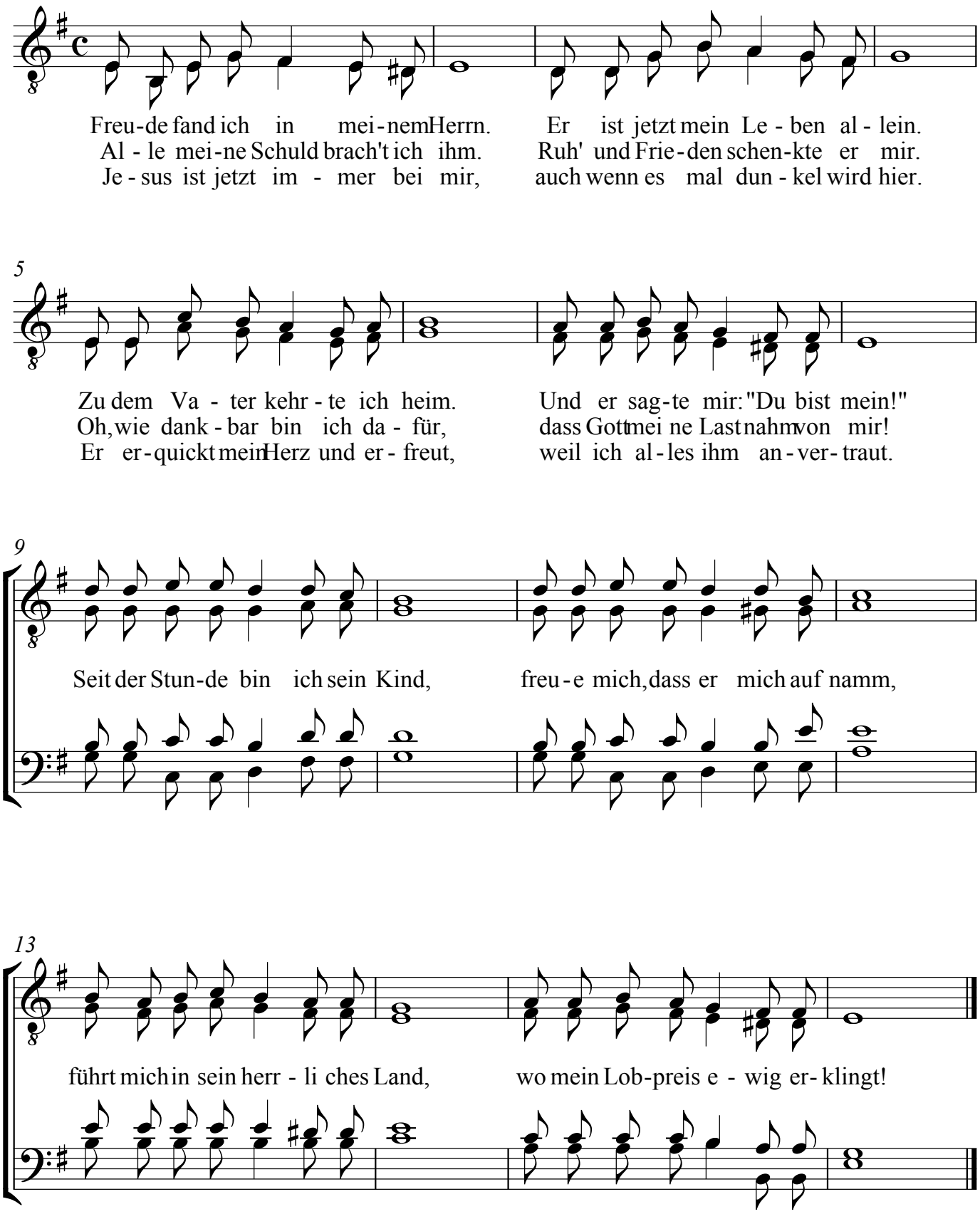
Ich fand Freude