Trumpet 1 in B♭
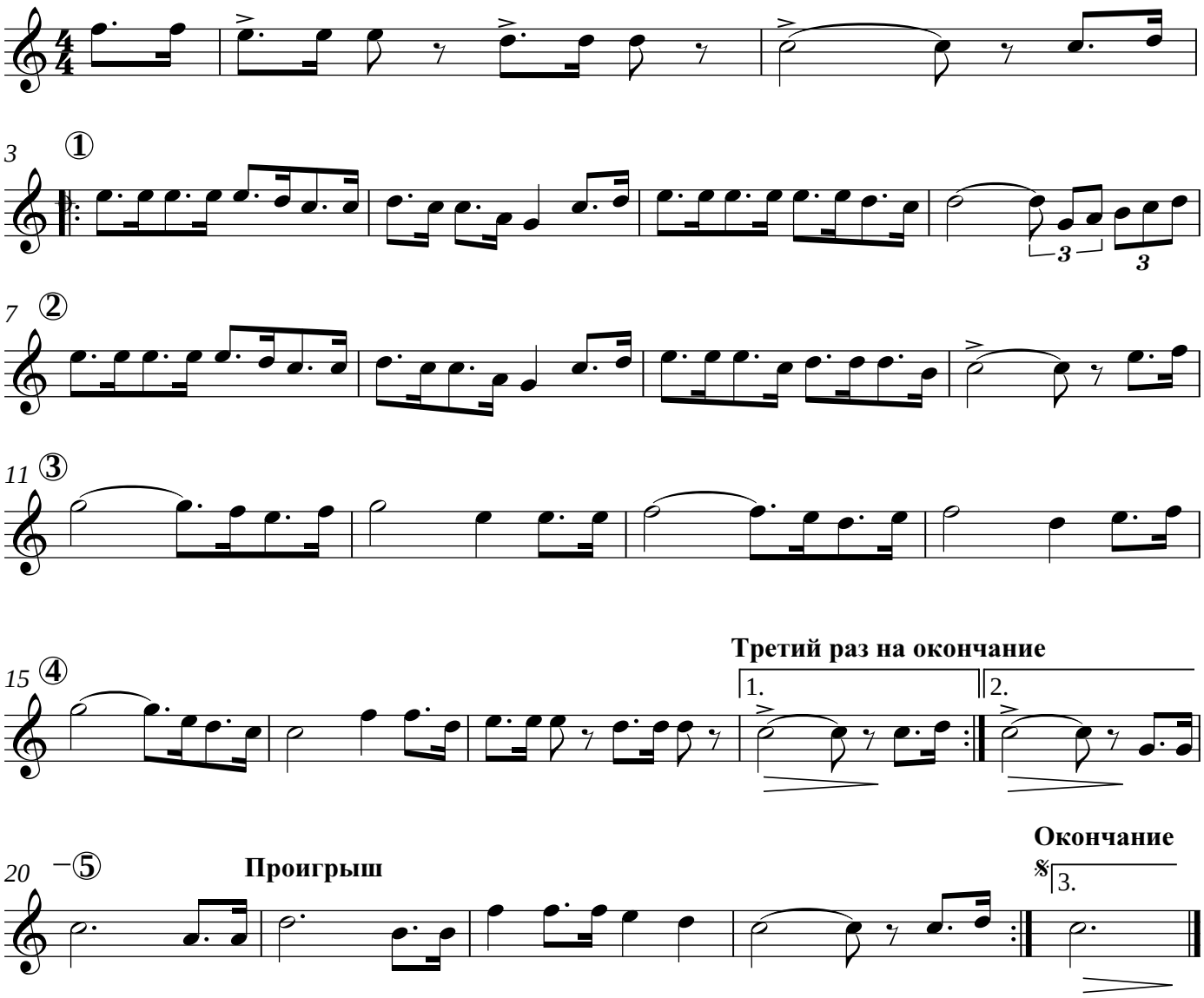
В час когда труба Господня.