БЛАГОСЛОВИ ДУША МОЯ ГОСПОДА

Trombone

И.Никита
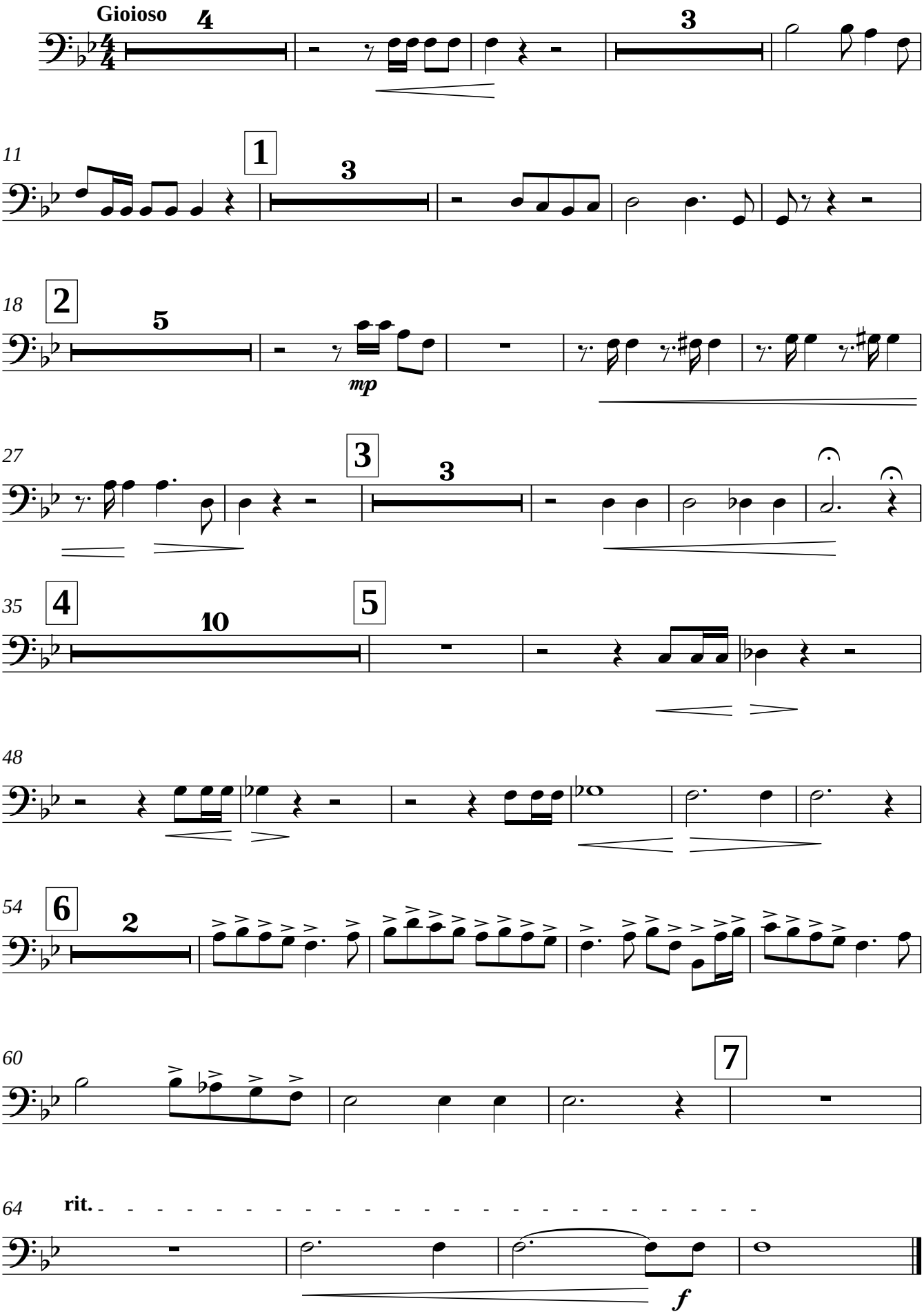
Пс.102.1-3