Bariton

FÜRCHTE DICH NICHT LÄNGER
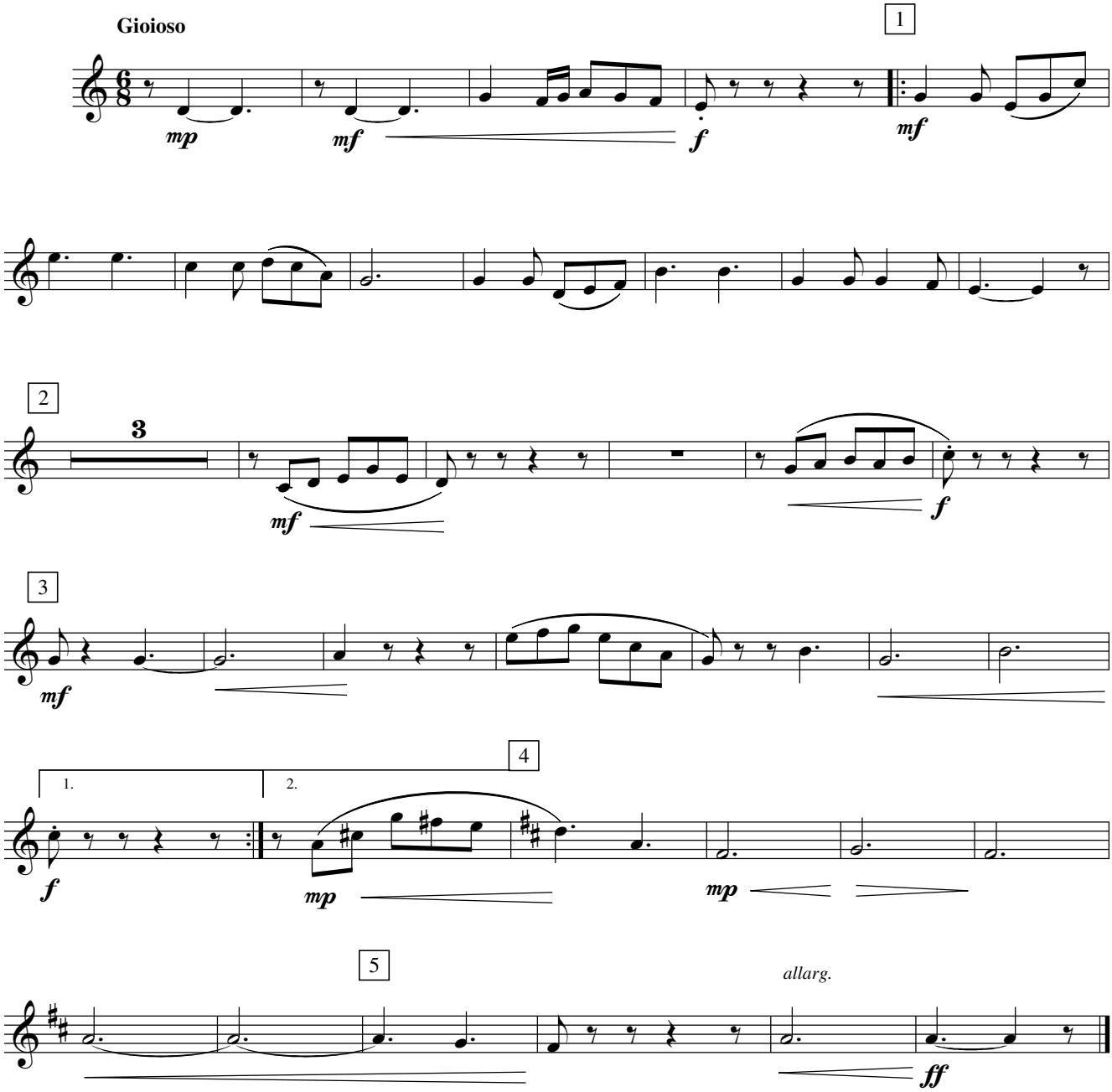
Never Alone