Пришла весна
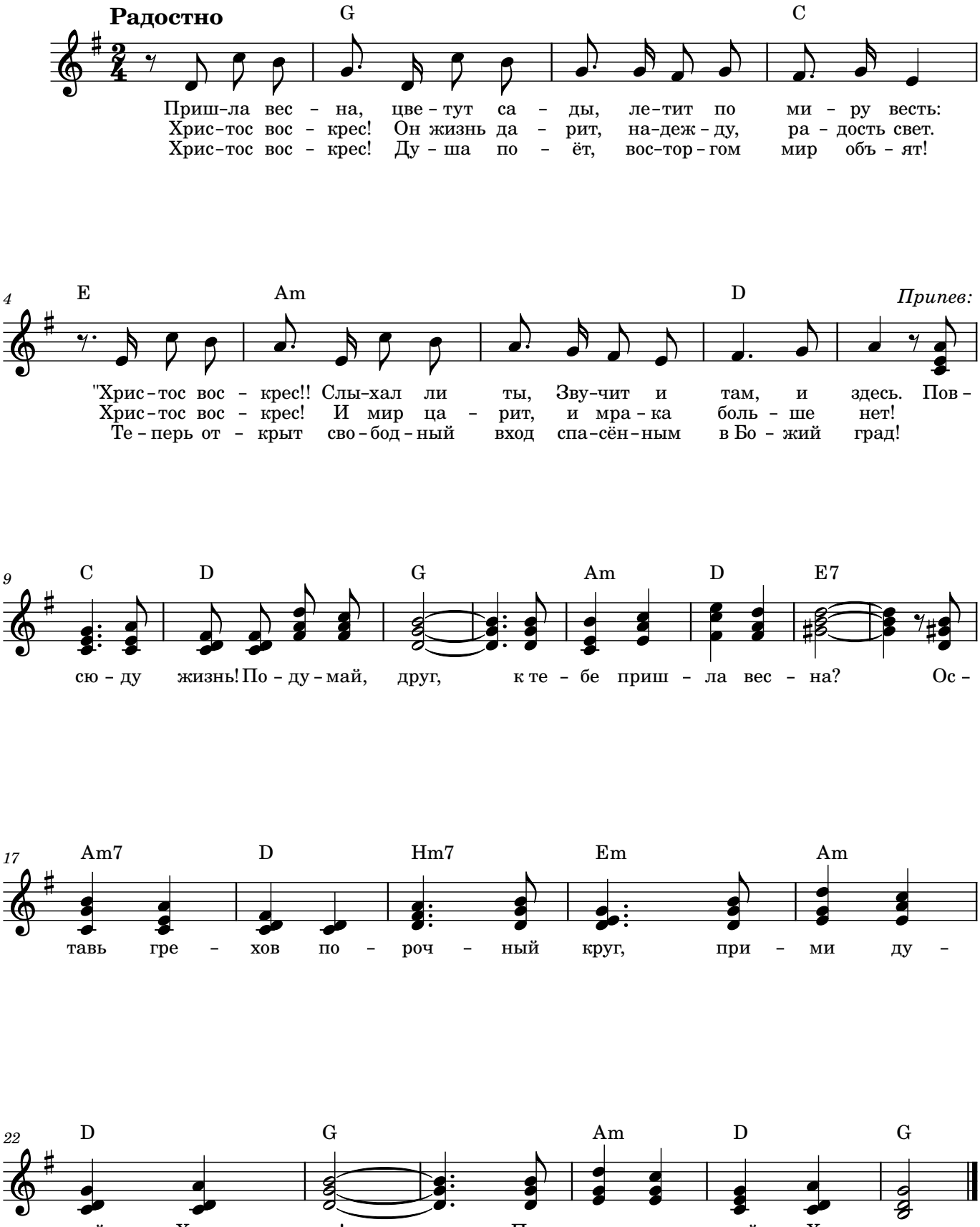
А. Римашевская *А. Прокопчук*