Колокольчик
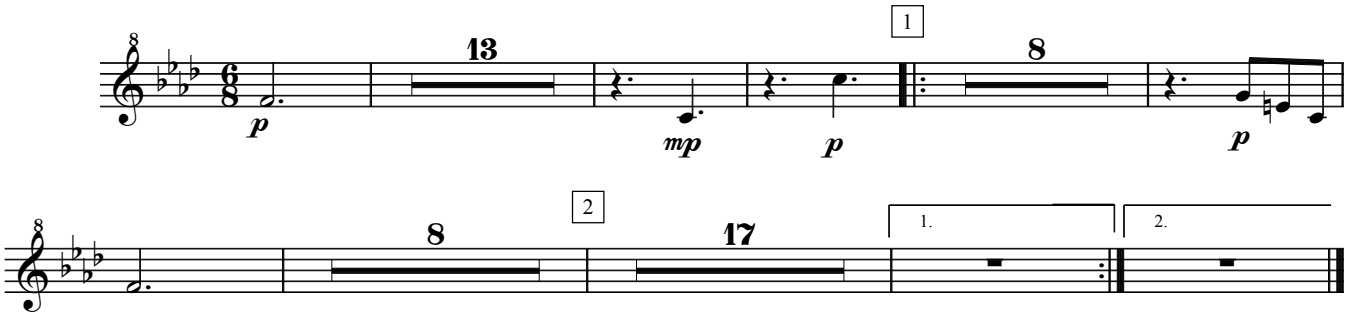
СЛОВНО ПЛАЧ ЖУРАВЛИНЫЙ