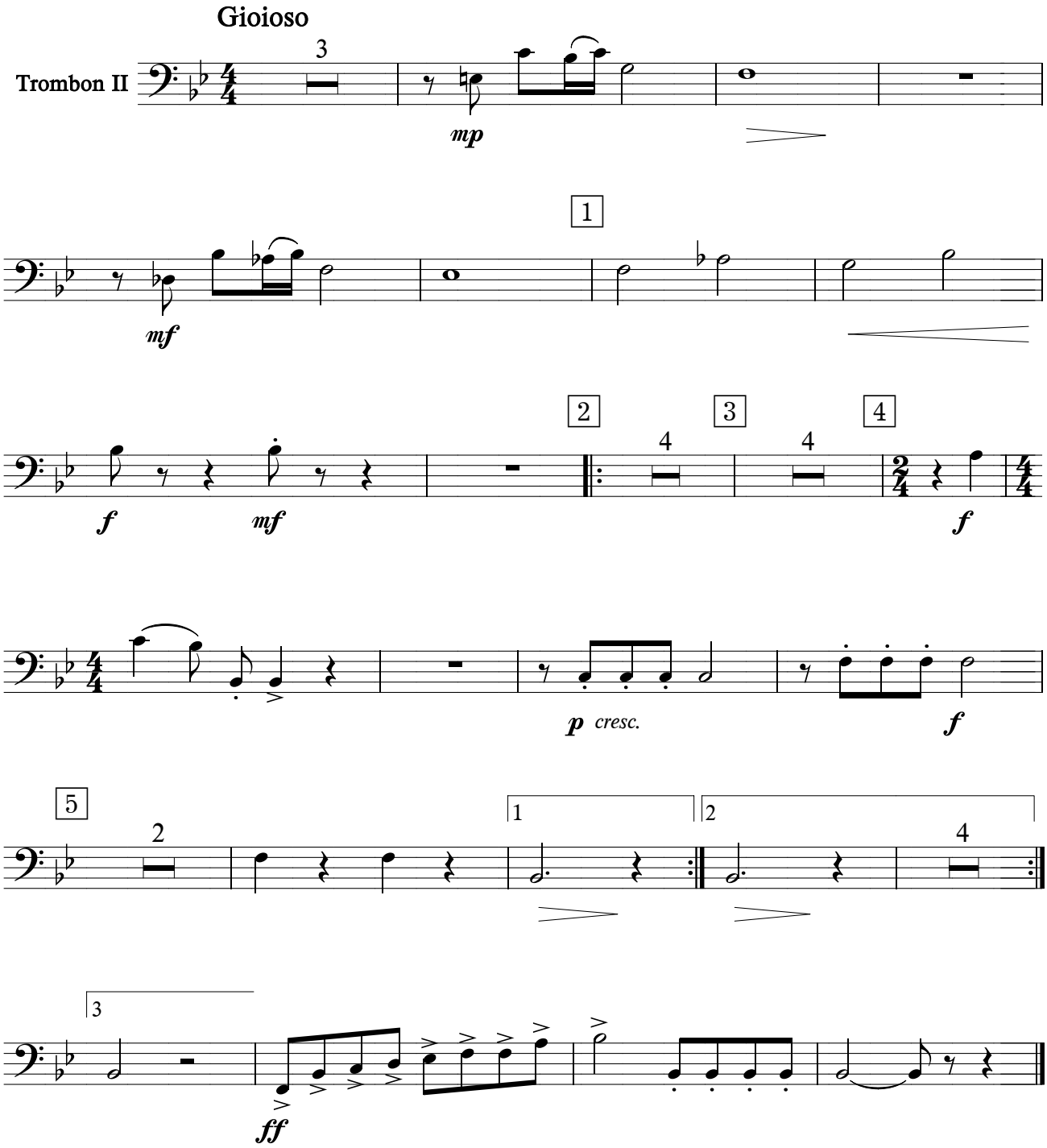ИИСУСУ ВОСКРЕСШЕМУ