В большой поток

Viola

слова- "Ч. и." с. 138
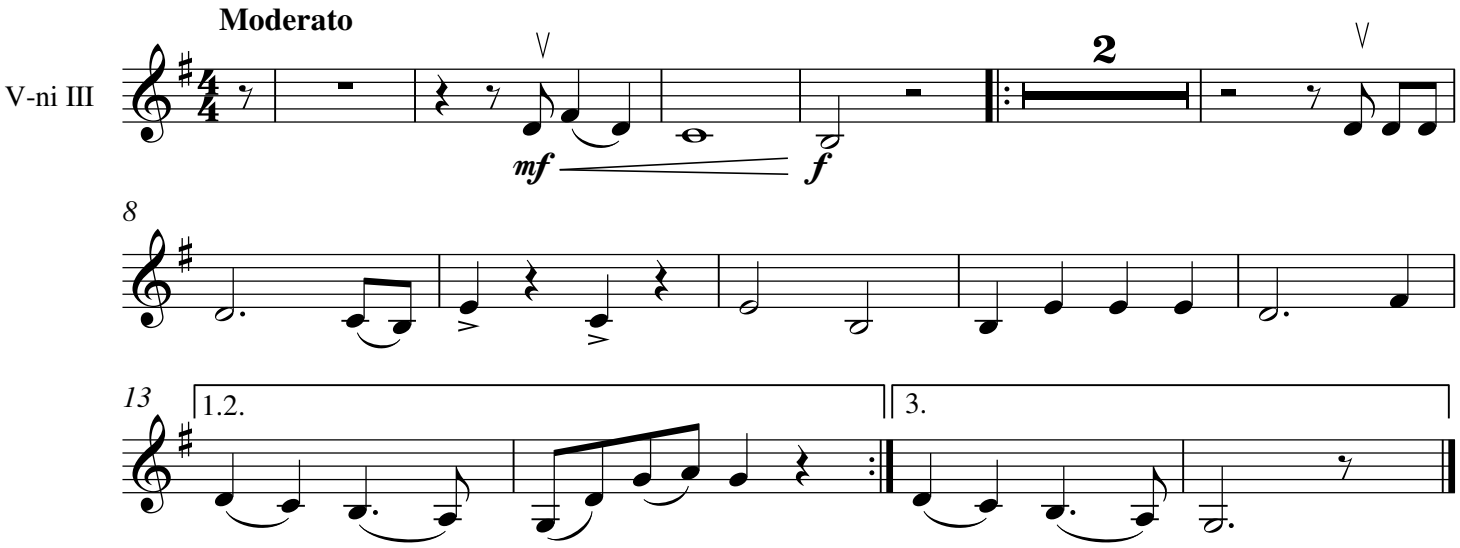
Т. Л.