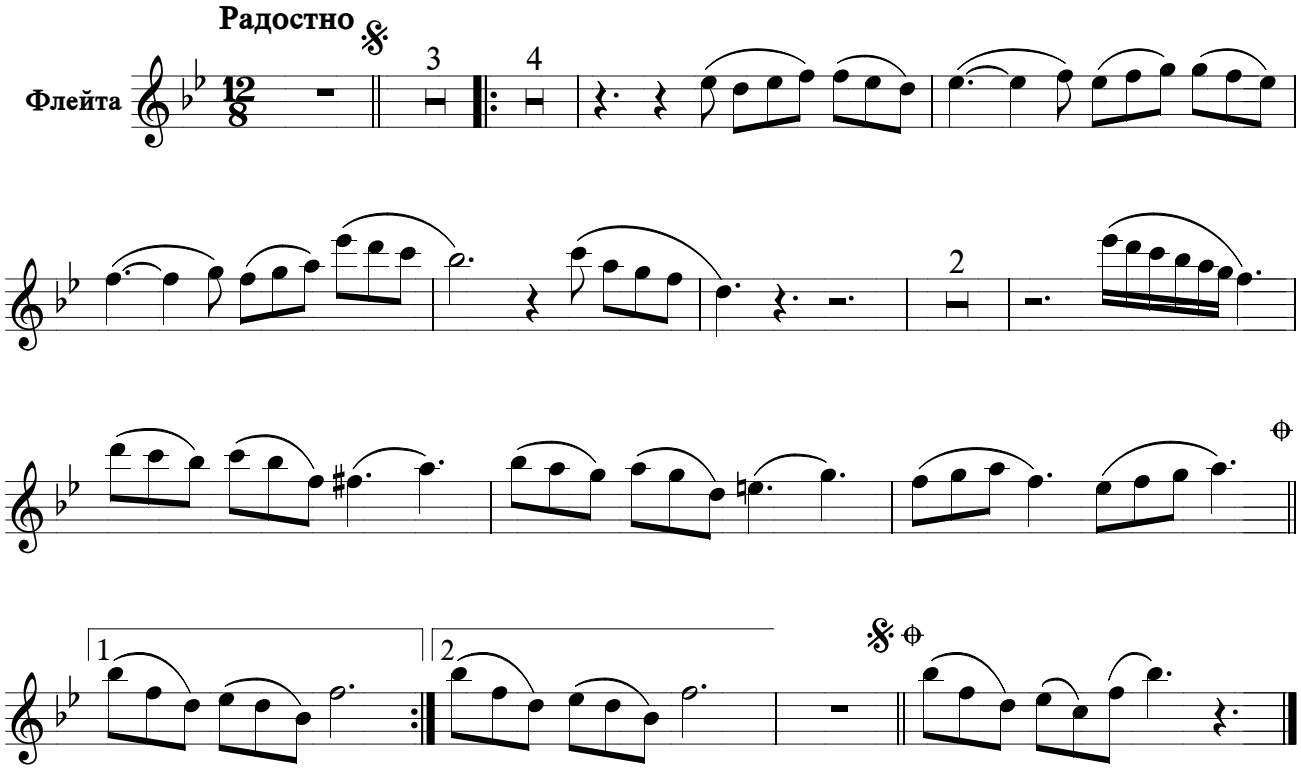МИР ВАМ! ХРИСТОС ГОВОРИТ