Наша жизнь это Бог.

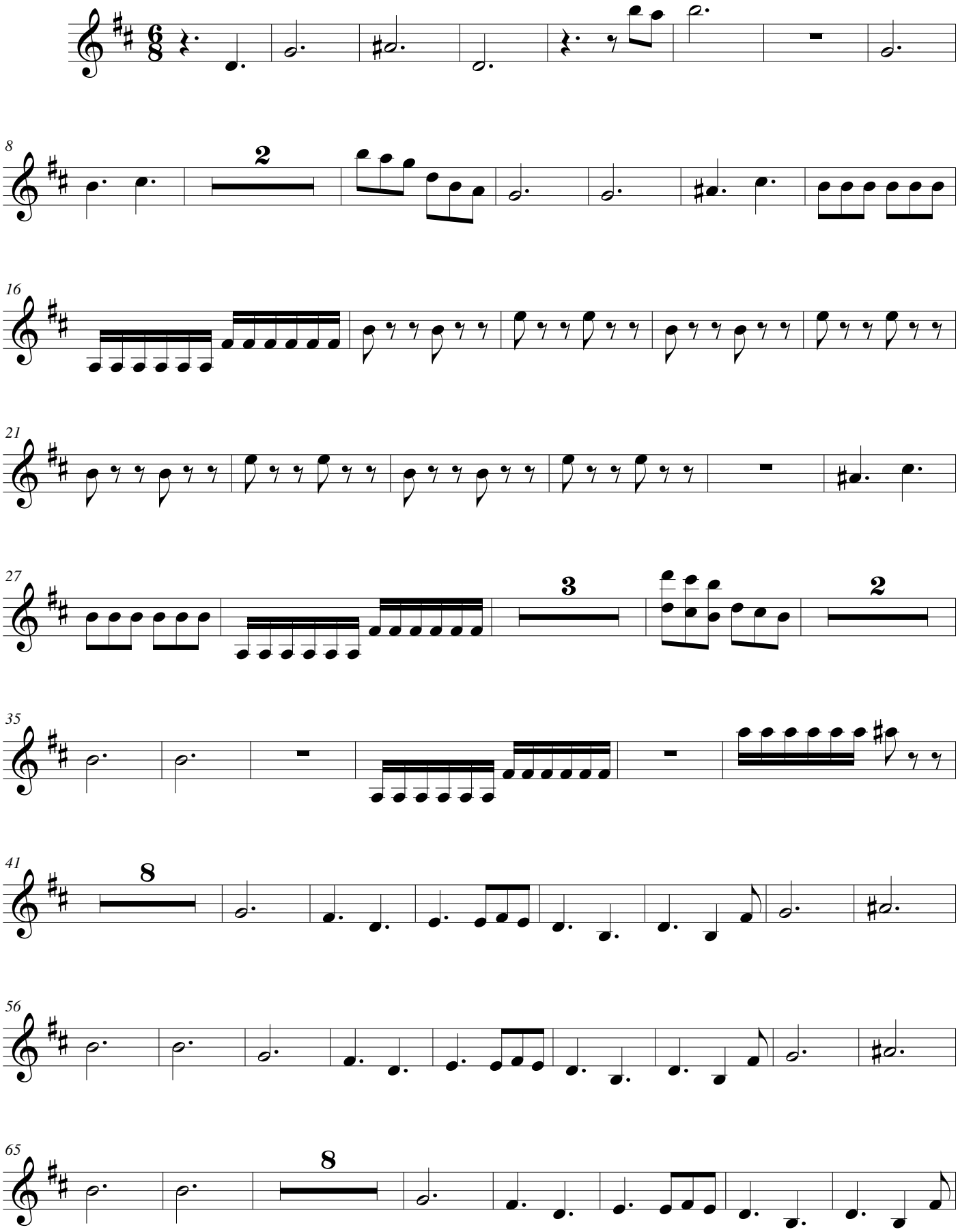

©

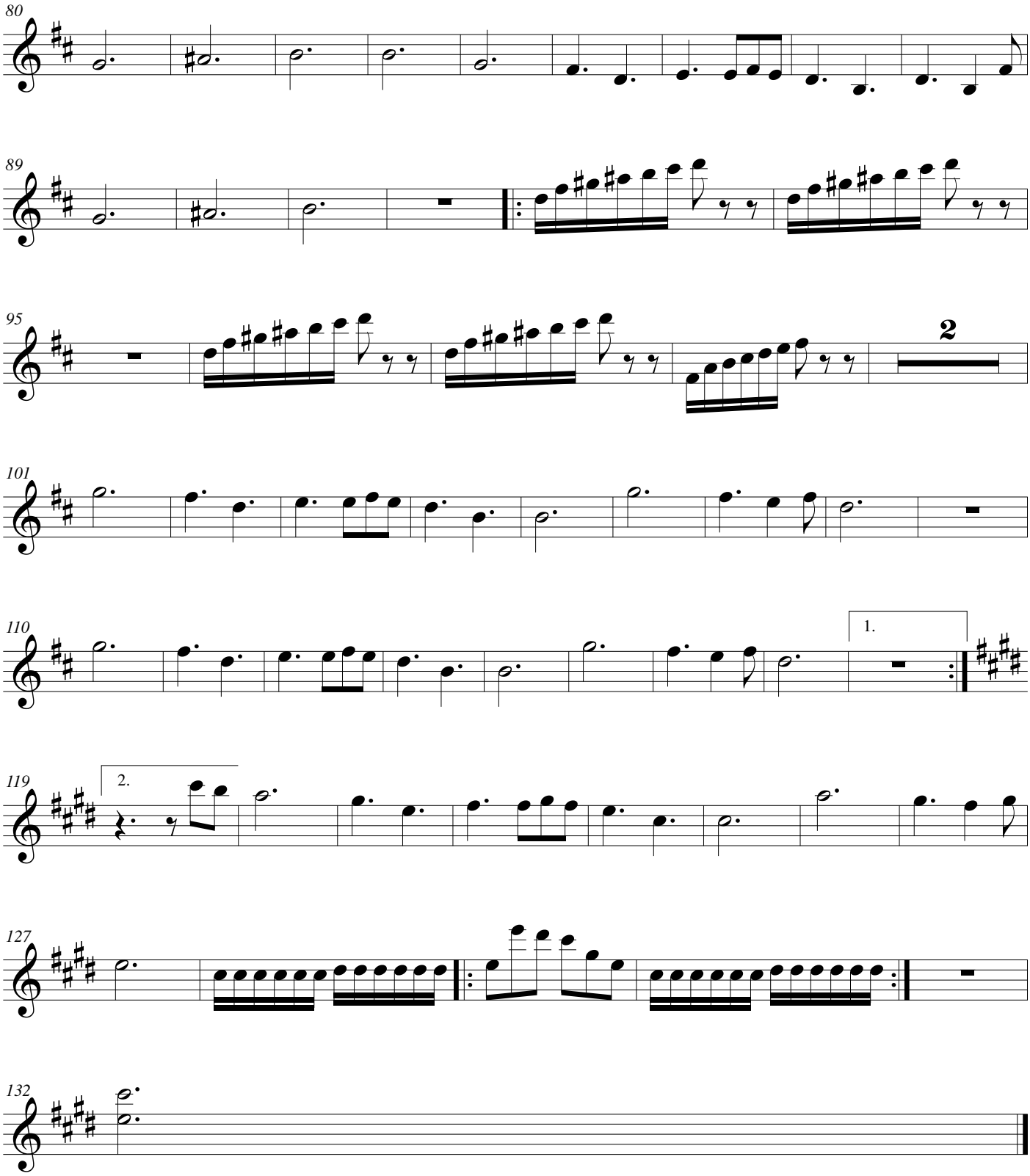
80
89
95
2
101
110
1.
119
2.
127
132