Наша жизнь это Бог.

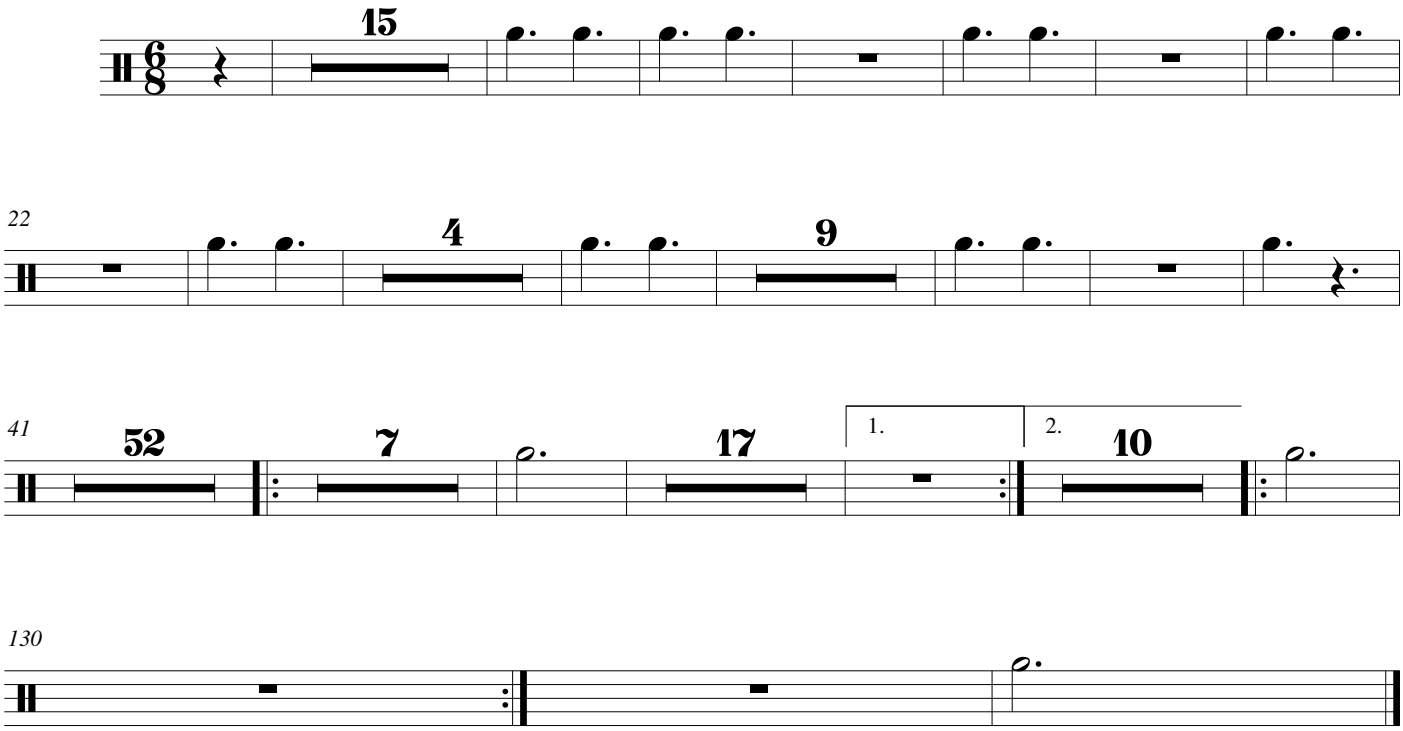

©