

# Люблю, Спасителю...

- Silofono
- Guitar
- Bass Guitar
- Piano
- Accordion
- Violino I
- Violino II
- Viola
- Electric Piano
- Domra 1
- Domra 2

This musical score is for the first movement of 'The Four Seasons: Spring' by Antonio Vivaldi. The score is written for a full orchestra and includes the following parts:

- Sil.** (Soprano Soloist)
- Gtr.** (Guitar)
- Bass** (Bass)
- Pno.** (Piano)
- Acc.** (Accordion)
- Vln. I** (Violin I)
- Vln. II** (Violin II)
- Vla.** (Viola)
- E. Pno.** (Electric Piano)

The score is in the key of D major and 4/4 time. It features a variety of musical styles, including classical, jazz, and modern pop. The instrumentation is diverse, combining traditional orchestral instruments with contemporary ones like the guitar and electric piano. The score is written for a full orchestra and includes the following parts:

- Sil.** (Soprano Soloist)
- Gtr.** (Guitar)
- Bass** (Bass)
- Pno.** (Piano)
- Acc.** (Accordion)
- Vln. I** (Violin I)
- Vln. II** (Violin II)
- Vla.** (Viola)
- E. Pno.** (Electric Piano)

- Sil. (Soprano):** Features a melodic line in the first system, followed by rests in the subsequent systems.
- Gtr. (Guitar):** Provides harmonic support with chords and single notes in the first system, then rests.
- Bass:** Plays a rhythmic bass line in the first system, then rests.
- Pno. (Piano):** Features a complex, multi-voiced texture in the first system, continuing with chords and single notes in the subsequent systems.
- Acc. (Accordion):** Provides harmonic support with chords and single notes in the first system, then rests.
- Vln. I (Violin I):** Features a melodic line in the first system, then rests.
- Vln. II (Violin II):** Features a melodic line in the first system, then rests.
- Vla. (Viola):** Features a melodic line in the first system, then rests.
- E. Pno. (Electric Piano):** Provides harmonic support with chords and single notes in the first system, then rests.
- Double Bass:** Features a melodic line in the first system, then rests.

Люблю, Спасителю...

4

12

Sil.

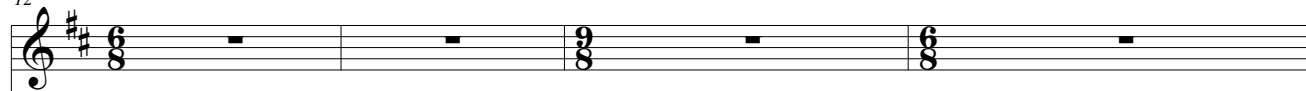

Gtr.

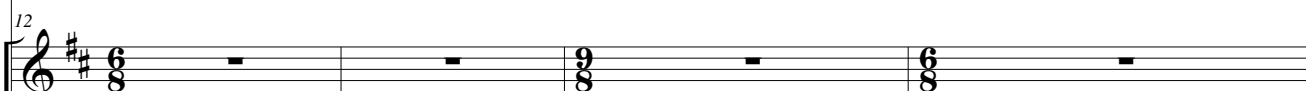

Bass

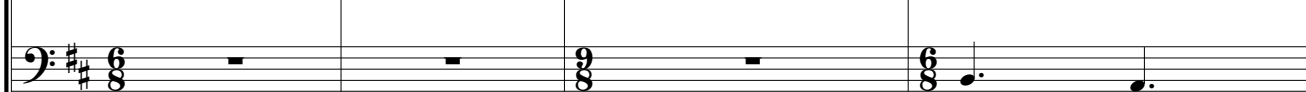

Pno.

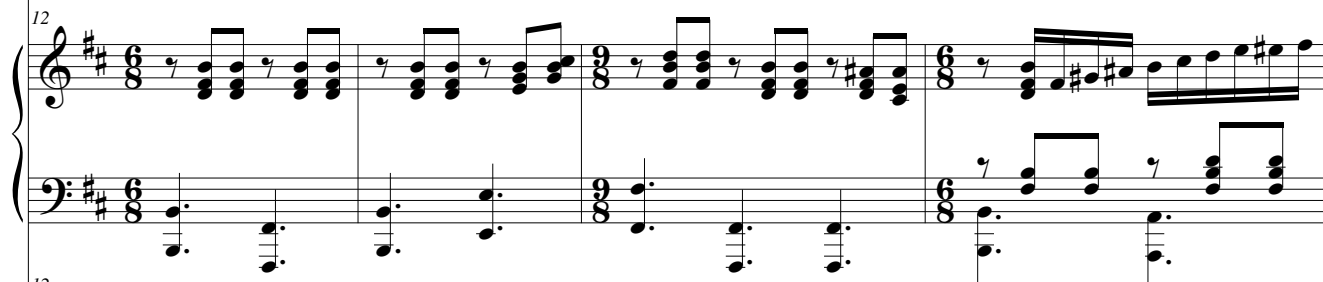

Acc.

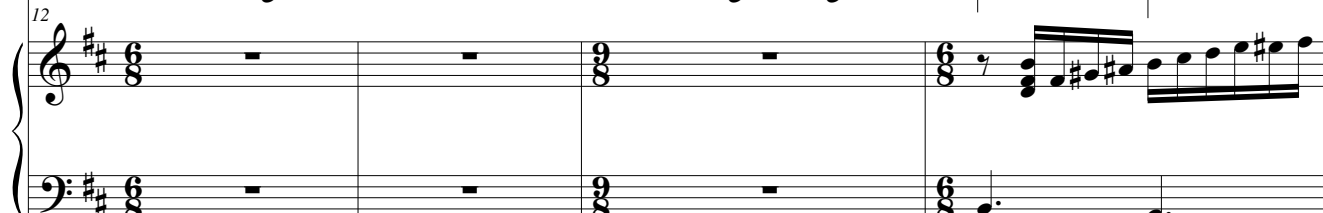

Vln. I

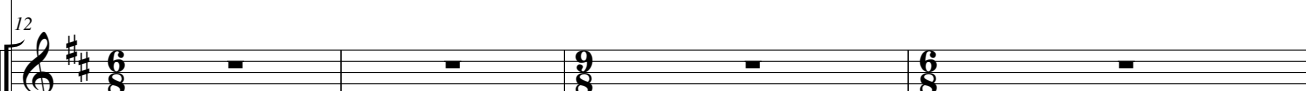

Vln. II

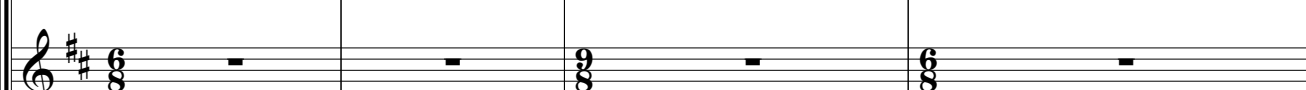

Vla.

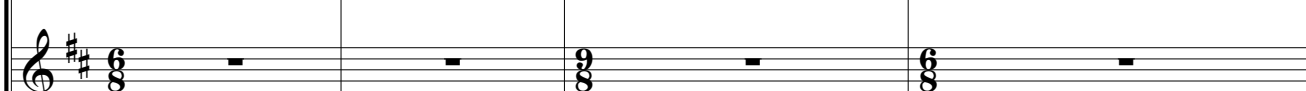

E. Pno.

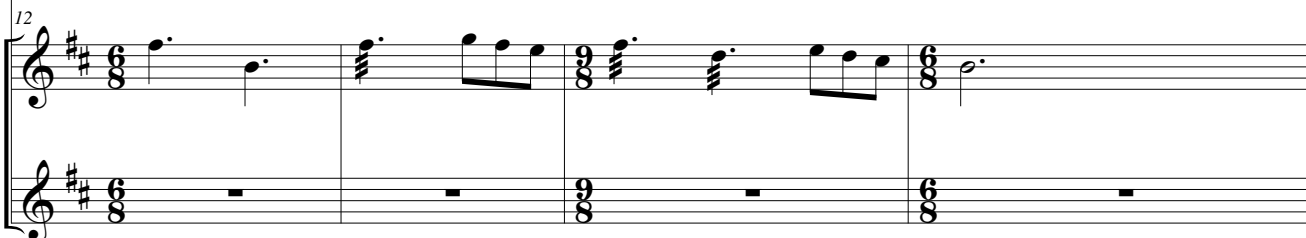
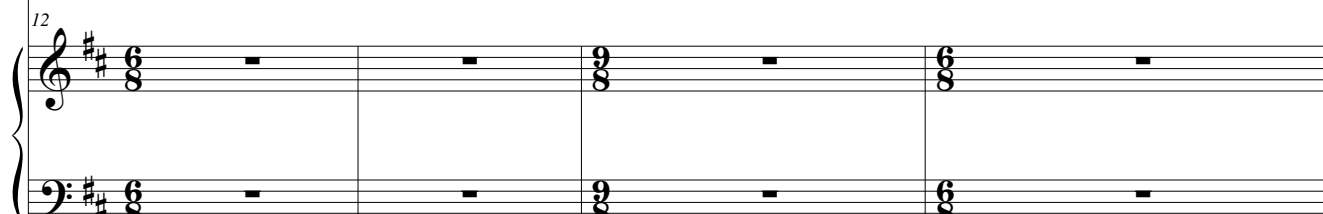

[illegible]

23

Sil.

Gtr.

Bass

Pno.

Acc.

Vln. I

Vln. II

Vla.

E. Pno.

26

Sil.

Gtr.

Bass

Pno.

Acc.

Vln. I

Vln. II

Vla.

E. Pno.

26

[illegible]