

Flauto

Коли погляну...

Коли погляну...

Сергей Воробьев

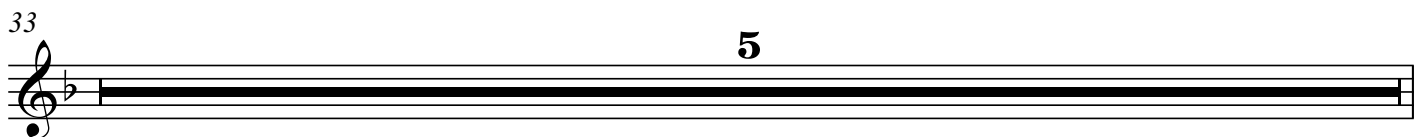
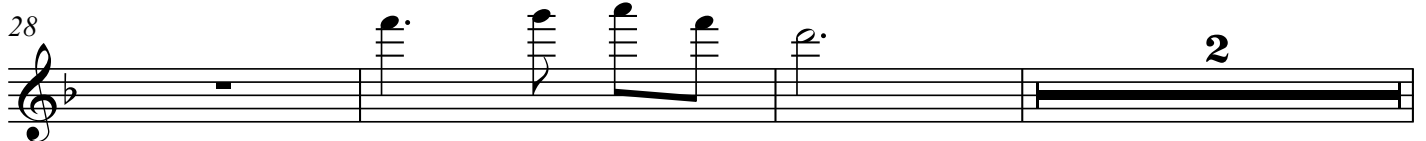
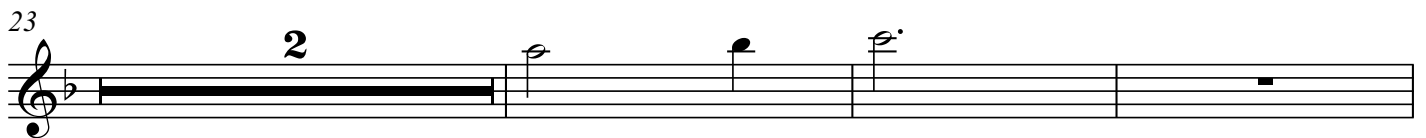
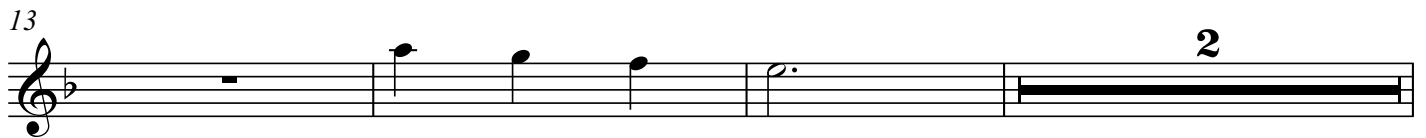

Коли погляну...

38

2

43

4

48

2

53

2

Коли погляну...

38

43

48

53

Clarinet in B \flat

Коли погляну...

Коли погляну...

Сергей Воробьев

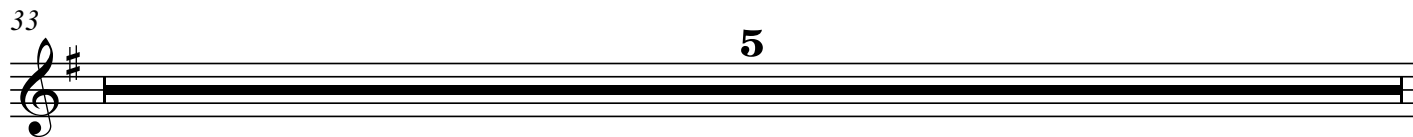
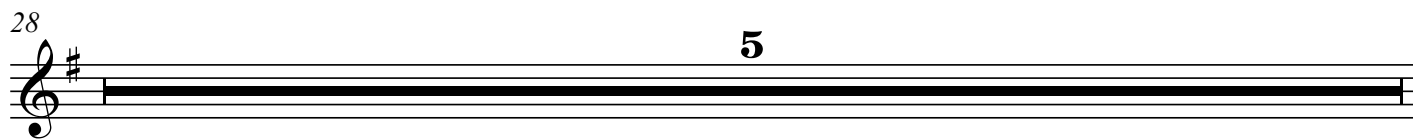
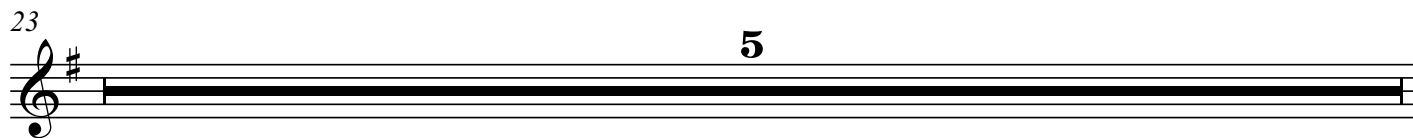
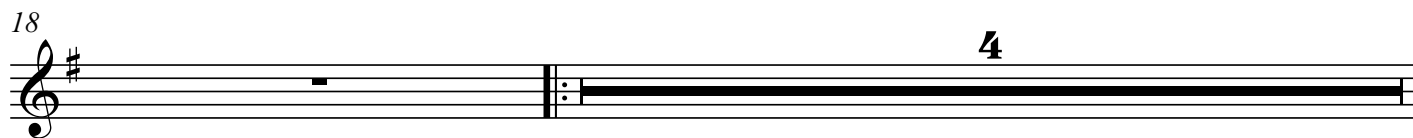
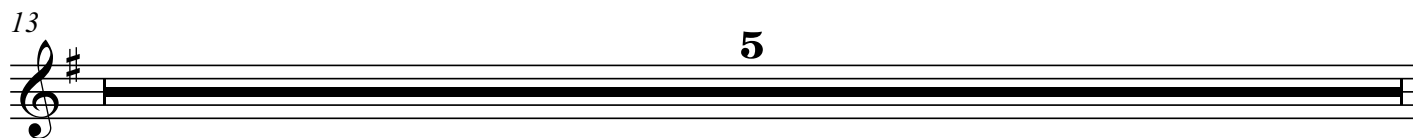
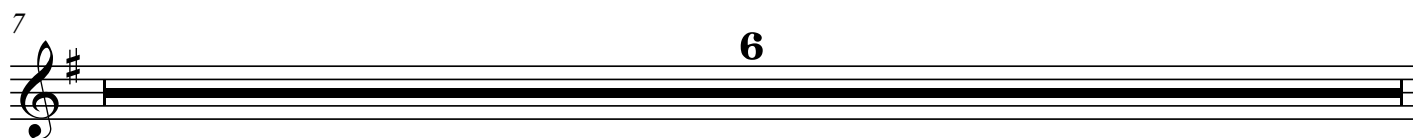

Коли погляну...

38 **5**

43 **4**

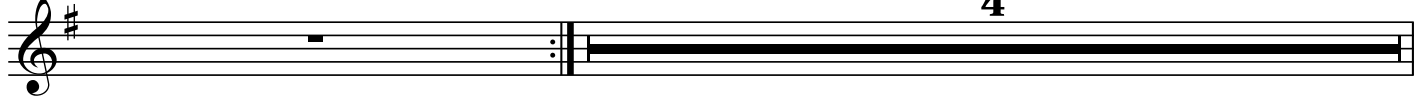

48 **5**

53 **2**

Trombone

Коли погляну...

Коли погляну...

Сергей Воробьев

ТАСЕТ

Violino I

Коли погляну...

Коли погляну...

Сергей Воробьев

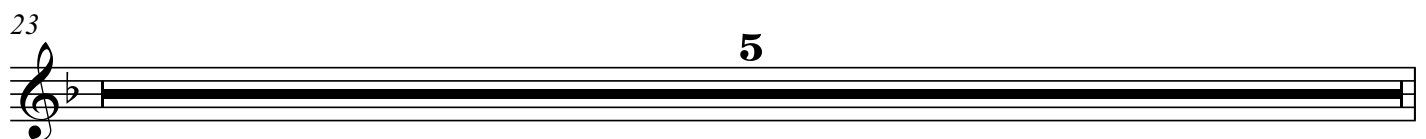
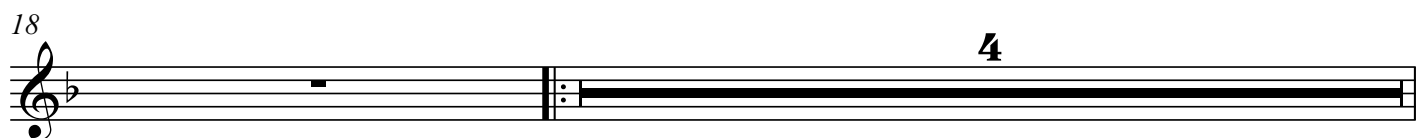
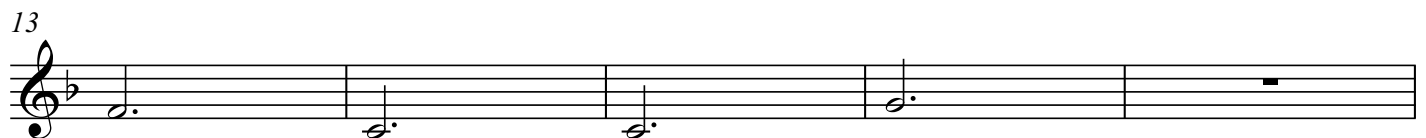

Коли погляну...

38

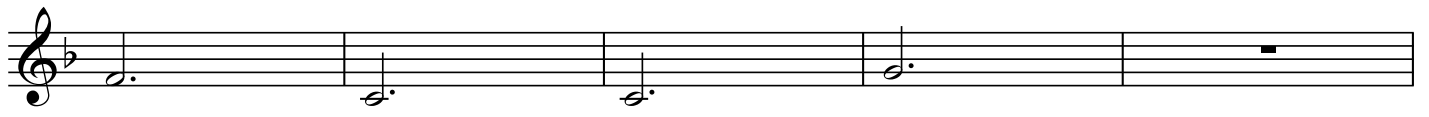

43

48

53

Коли погляну...

38

4

43

48

5

53

2

Viola

Коли погляну...

Коли погляну...

Сергей Воробьев

6

7

3

13

5

18

4

23

5

28

5

33

2

2

Viola

Коли погляну...

38

5

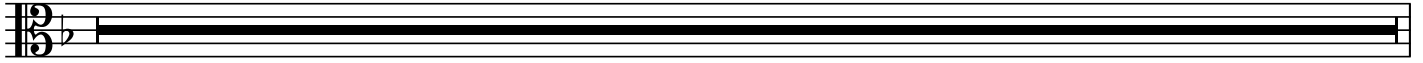

43

2

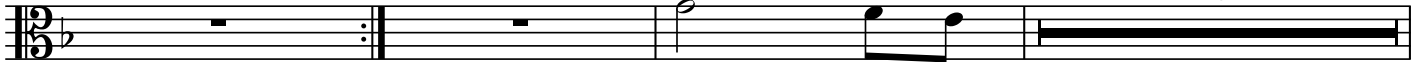

48

5

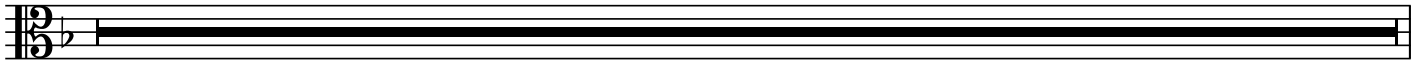

53

2

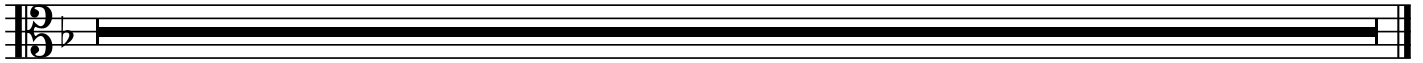

Cello

Коли погляну...

Коли погляну...

Сергей Воробьев

3

7 2

13 4

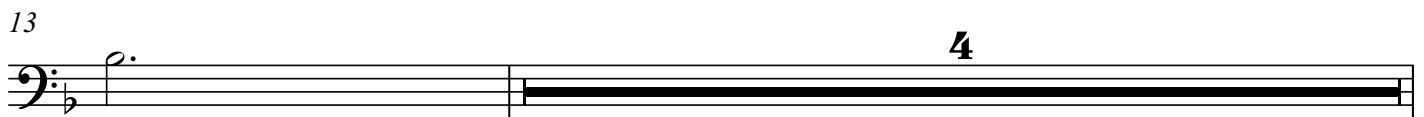

18 4

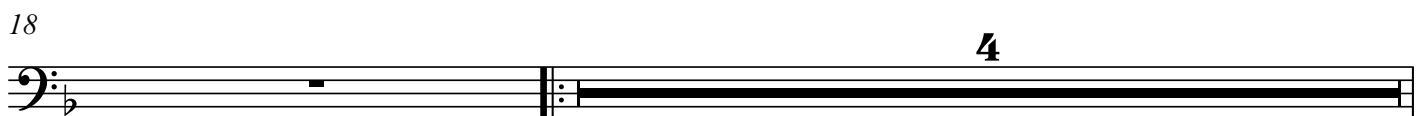

23 5

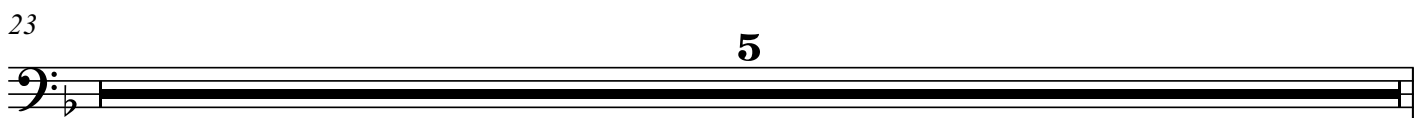

28 5

33 2

Коли погляну...

38

4

43

48

5

53

Коли погляну...

38

43

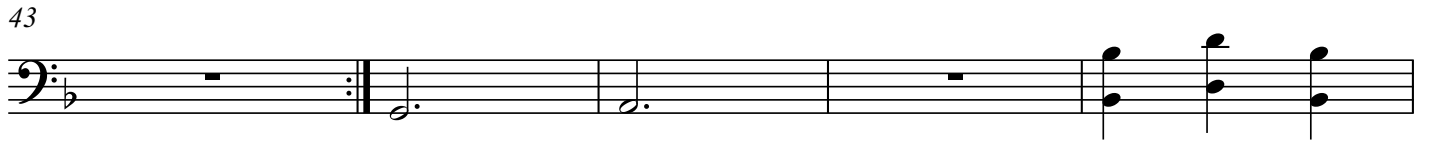

48

53

2

Contrabasso

Коли погляну...

Коли погляну...

Сергей Воробьев

6

7

6

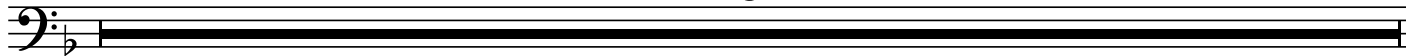

13

18

4

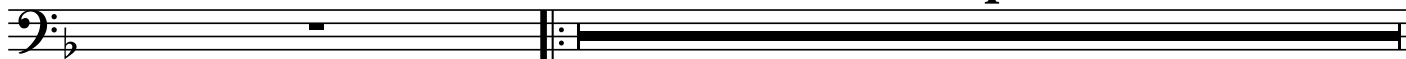

23

5

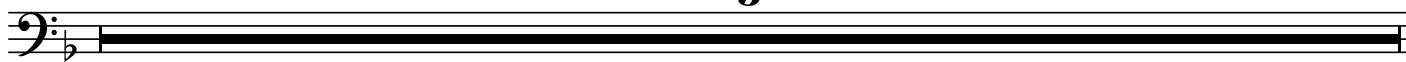

28

5

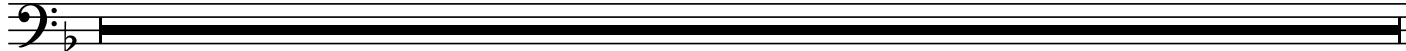

33

5

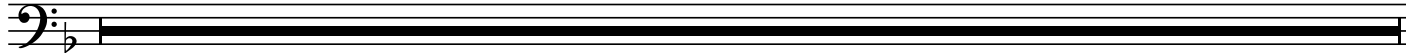

Коли погляну...

38

43

48

53

Соло

Коли погляну...

Сергей Воробьев

6

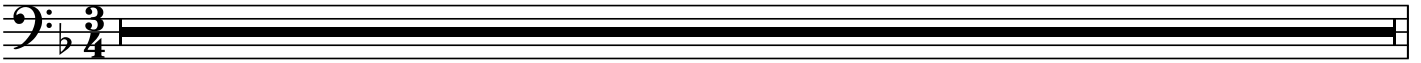

7

6

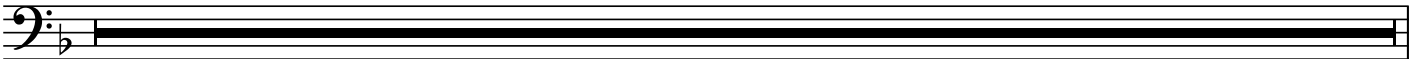

13

5

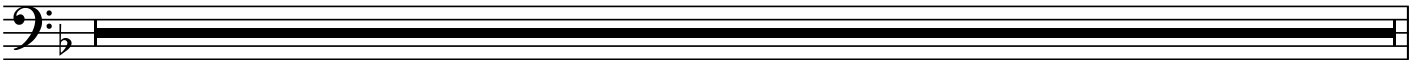

1. Ко - ли пог - ля - ну в ві - рі я На
Спа - се, лю - бий, дай щоб я У
//-ли б я все То - бі від - дав, Те -

18

хрест, де Бо - жий Син страж - дав, Трем - тить то -
сві - ті сла - ви не шу - кав. Щоб Тво - ї
бе б я тим не вша - ну - вав. Що ж за лю -

23

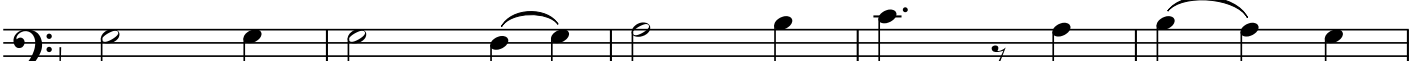

ді ду - ша мо - я, Со - ро - млюсь, що Йо -
му - ки, смерть Тво - я, Бу - ли він - цем мо -
бов То - бі я дам? Ві - зьми ме - не, Твій

28

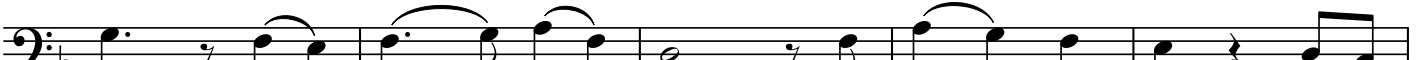

-го не знав. Трем - тить то - ді ду - ша мо -
-їх пох - вал. Щоб Тво - ї му - ки, смерть Тво -
весь я сам. Що ж за лю - бов То - бі я

33

Guitar

Коли погляну...

Коли погляну...

Сергей Воробьев

Коли погляну...

23

26

28

31

33

38

43

Коли погляну...

45

48

53

Percussion

Коли погляну...

Коли погляну...

Сергей Воробьев

7

13

18

23

28

33

2

Percussion

Коли погляну...

38

5

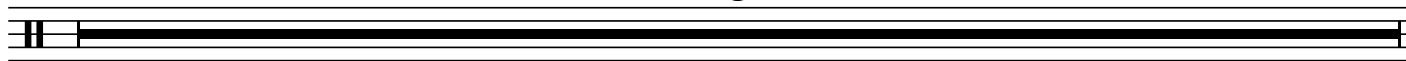

43

4

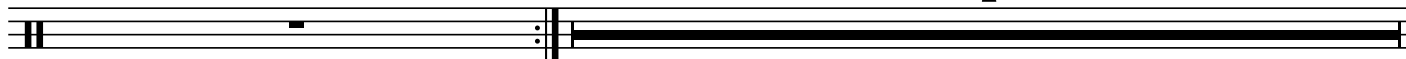

48

5

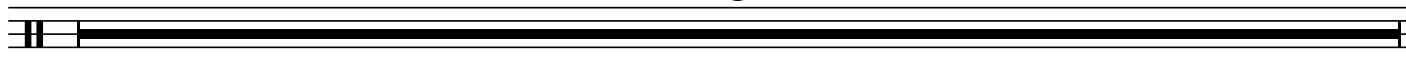

53

2

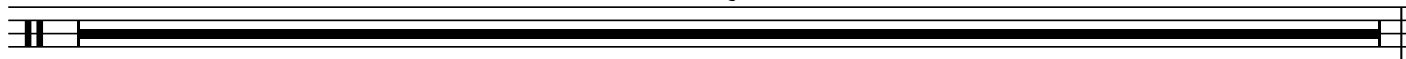

Коли погляну...

Коли погляну...

Сергей Воробьев

6

7

6

13

2

18

4

23

5

28

5

33

5

Коли погляну...

38 **2**

43

48 **2**

53
