

ChristmasBrass

Christmas Chorales from three Centuries

arranged for brass quartet by Staffan Lundberg

TABLE OF CONTENTS

Dietrich Buxtehude(c1637-1707):	Puer natus in Bethlehem BuxWV 368
Johann Sebastian Bach(1685-1750):	In dulci jubilo BWV 217
Max Reger(1873-1916):	Wie schön leucht't uns die Morgenstern Op. 135 a, No 29

Puer natus in Bethlehem.

(BuxWV 217).

D. Buxtehude (c1637 - 1707)
Arr. for brass quartet: S. Lundberg

Tromba in Bb

Corno in Eb

Trombone

Tuba

5

11

17

In dulci jubilo.

(BWV 368).

J. S. Bach(1685-1750)

Arr. for brass quartet: S. Lundberg

Tromba in Bb

Corno in Eb

Trombone

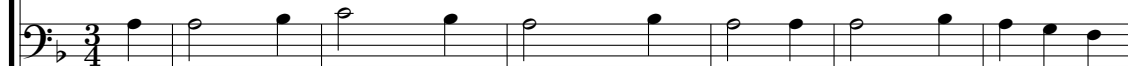

Tuba

Wie schön leucht't uns der Morgenstern.

Op. 135 a, No 29.

M. Reger(1873-1916)

Arr. for brass quartet: S. Lundberg

Tromba in Bb

Corno in Eb

Trombone

Tuba

