George Webb
arr. Serenade17

Stand Up For Jesus

Trombone

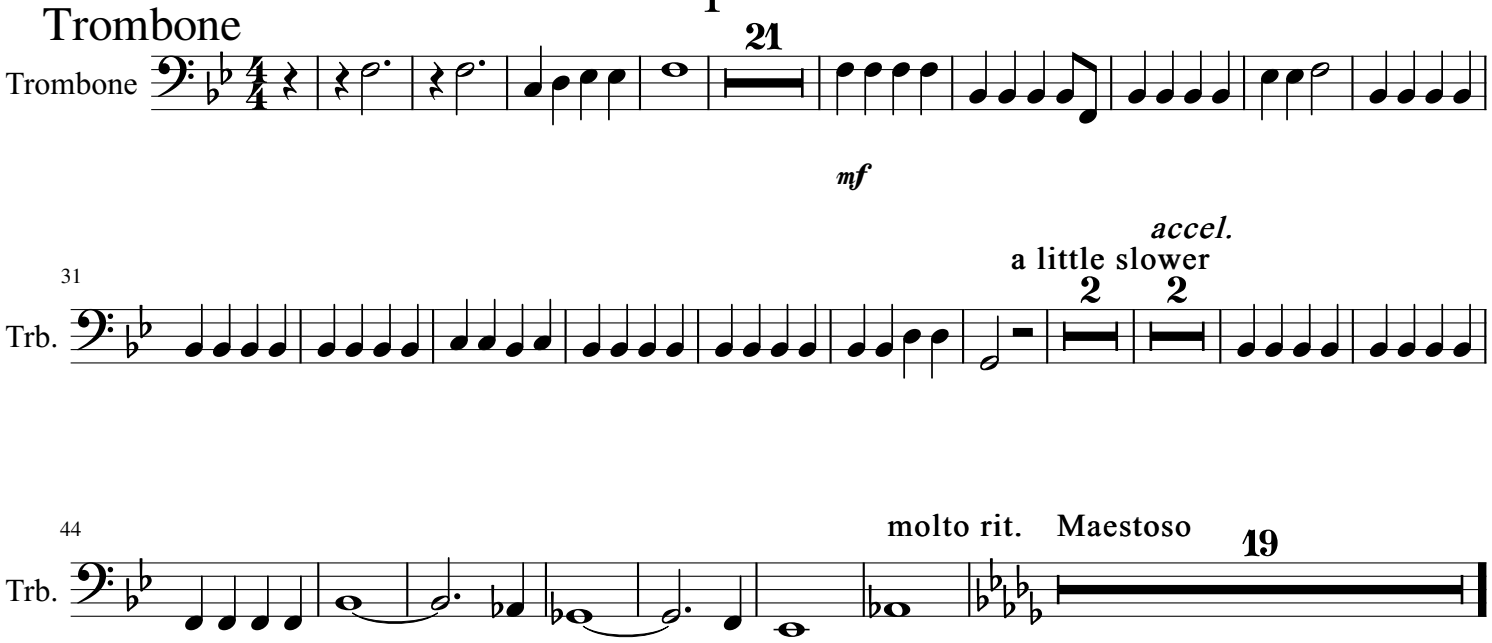

© 2012