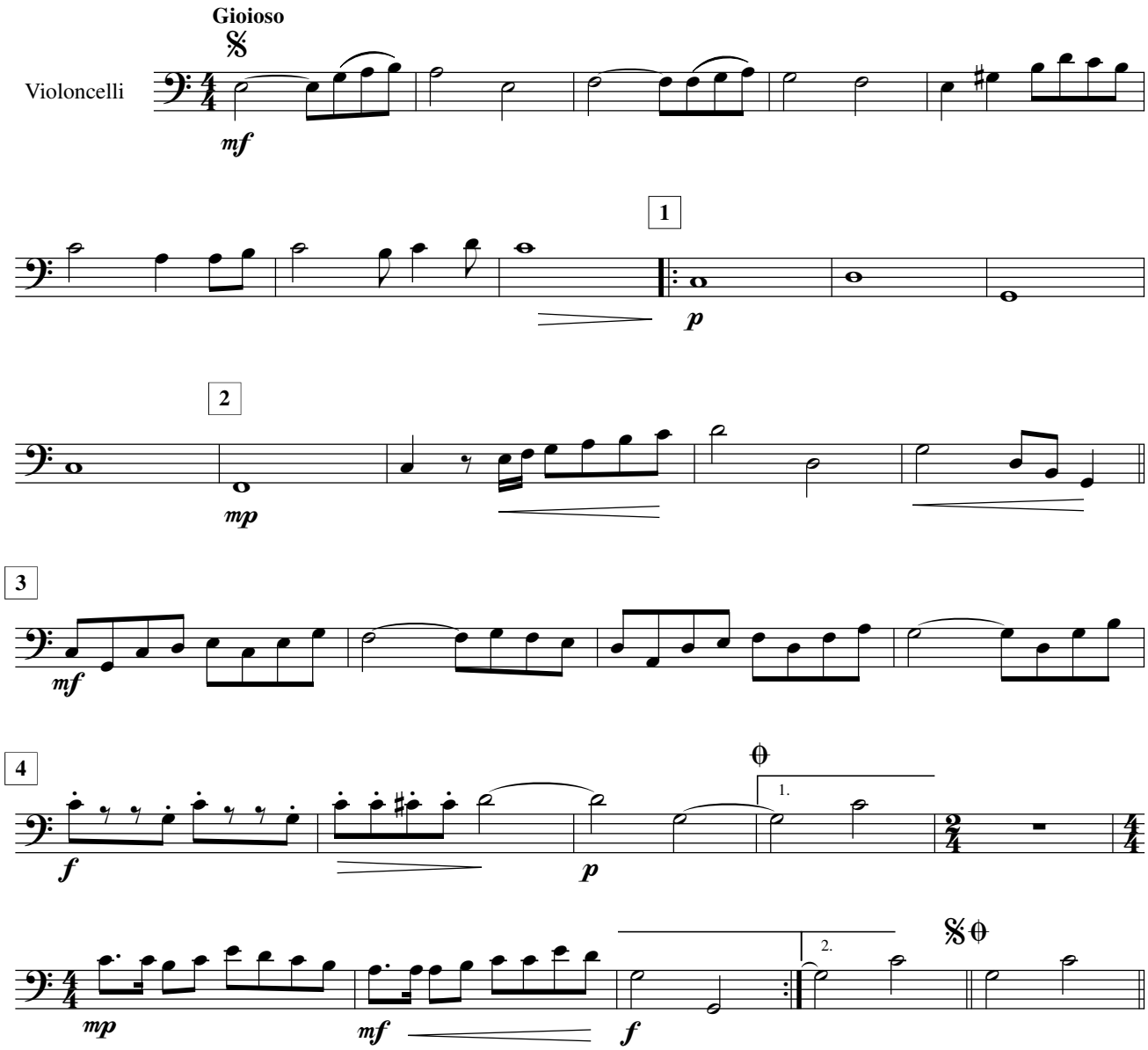# SOLL ICH DIR ERZÄHLEN