Nopti instelate

Corno in Fa

Инстр. Шевченко Павел

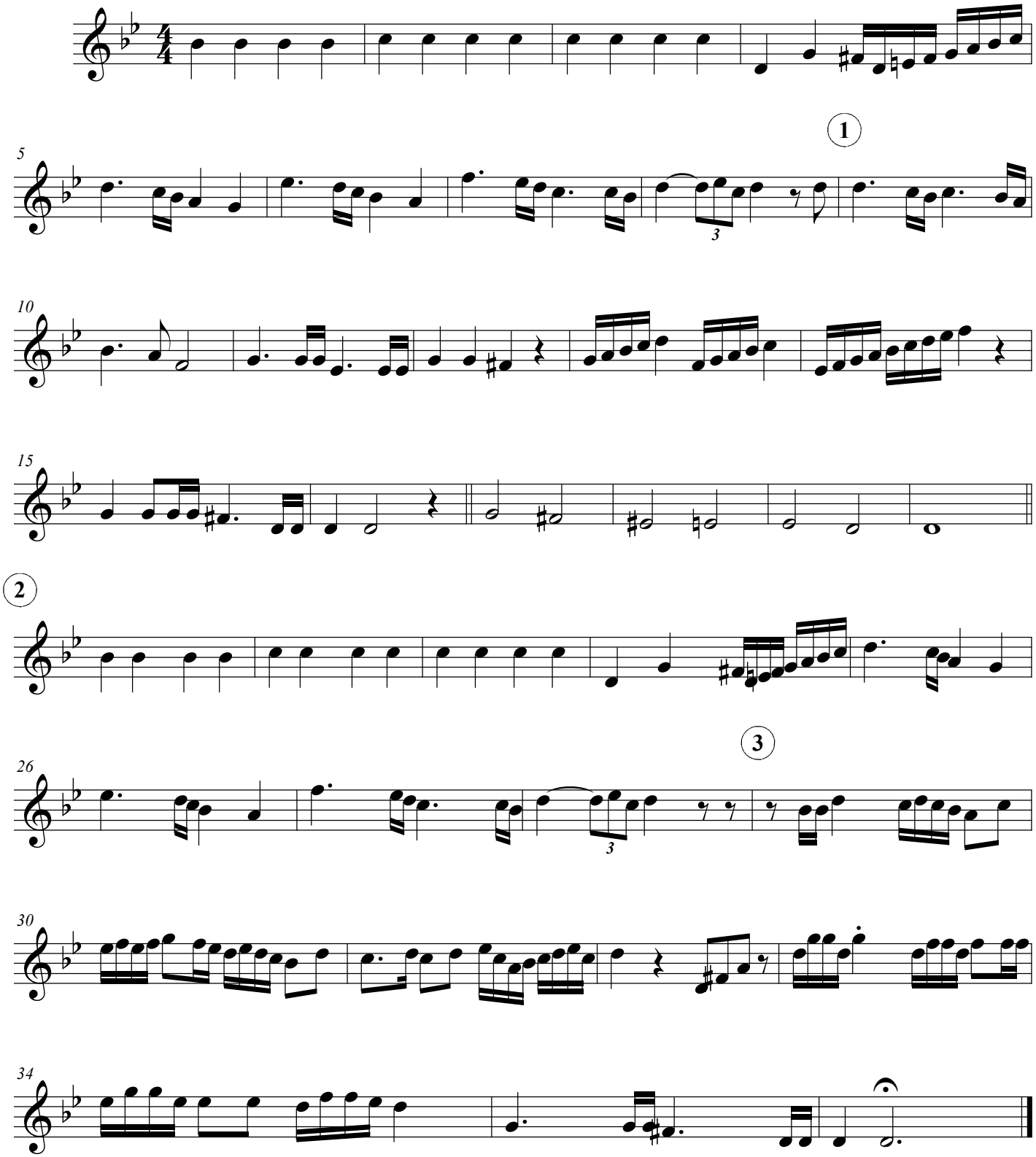

Shevcenko Pavel