

Im Stalle geboren

Mel.: Unbekannt
Text & Arr.: W. Wins 2004

Vorspiel

Vers 1

Im Stalle geboren

3

Fl

Ob

Kl

Tr

Me

Ma

Akk

Git

Mar

Ve

Va

Vo

Kb

D

mf(¹)

C

G7

C

Im Stalle geboren

Refrain 1

7

Fl

Ob
mp ————— *mf*

Kl

Tr

Me

Ma

Akk

Git
G7 C

Mar

Ve

Va

Vo

Kb

D

Im Stalle geboren

15

Fl *mp* *mf*

Ob *mp* *mf*

Kl

Tr

Me

Ma

Akk

Git C7 F V C G7

Mar

Ve

Va *coll'arco*

Vo

Kb

D

Im Stalle geboren

Vers 2

18

Fl

Ob

Kl

Tr

Me

Ma

Akk

Git

Mar

Ve

Va

Vo

Kb

D

sempre legato

sempre legato

C A7 D D A7

Im Stalle geboren

22

Fl

Ob

Kl

Tr

Me

Ma

Akk

Git

Mar

Ve

Va

Vo

Kb

D

D

A7

mf

m

v

Im Stalle geboren

Refrain 2

26

Fl: *mp* *mf* *mp* *mf* *mp* *mf*

Ob: *mp* *mf*

Kl

Tr

Me

Ma

Akk

Git: (i) D A7

Mar

Ve

Va

Vo

Kb

D

Im Stalle geboren

30

Fl
mp *mf*

Ob
mp *mf*

Kl

Tr

Me

Ma

Akk

Git
D D7 G D A7

Mar

Ve

Va

Vo

Kb

D

Im Stalle geboren

Coda

34

Fl *mp*

Ob

Kl *mp* *mf*

Tr *mp* *mf*

Me

Ma

Akk

Git
D D7 G D A7

Mar

Ve *mp* *mf*

Va *mf*

Vo *mp*

Kb

D

Im Stalle geboren

rit.

38

Fl

Ob

Kl

Tr

Me

Ma

Akk

Git

Mar

Ve

Va

Vo

Kb

D

D G D G D D-Dur-Arp

Im Stalle geboren

Mel.: Unbekannt
Text & Arr.: W. Wins 2004

Flöte

Vorspiel *Vers 1*

3 *Refrain 1*

11

15 *mp* *mf*

18 *Vers 2* *Refrain 2* *mp* *mf* *mp* *mf* *mp* *mf*

30 *mp* *mf*

34 *Coda* *rit.* *mp* 4

Im Stalle geboren

Mel.: Unbekannt
Text & Arr.: W. Wins 2004

Vorspiel

Vers 1

Oboe

mf

Refrain 1

mp ————— *mf*

mp ————— *mf*

mp ————— *mf*

Vers 2

Refrain 2

mp ————— *mf*

mp ————— *mf*

Coda

rit.

rit.

Im Stalle geboren

Mel.: Unbekannt
Text & Arr.: W. Wins 2004

Vorspiel

Vers 1

Klarinette

mf

3

7

Refrain 1

11

15

18

Vers 2 *Refrain 2*

34

Coda

mp *mf*

38

rit.

Im Stalle geboren

Mel.: Unbekannt
Text & Arr.: W. Wins 2004

Vorspiel

Vers 1

Trompete

mf

3

7

Refrain 1

11

15

18

Vers 2

Refrain 2

34

Coda

38

rit.

Im Stalle geboren

Mel.: Unbekannt
Text & Arr.: W. Wins 2004

Mandoline

Vorspiel *Vers 1*

Pizz.
mf

3

7 *Refrain 1*

18 *Vers 2*
sempre legato

22

26 *Refrain 2*

34 *Coda*

38 *rit.*

Im Stalle geboren

Mel.: Unbekannt
Text & Arr.: W. Wins 2004

Vorspiel

Vers 1

Refrain 1

Akkordeon

mf

11

15

Vers 2

18

22

26

Refrain 2

Coda

Im Stalle geboren

Mel.: Unbekannt
Text & Arr.: W. Wins 2004

Vorspiel

Vers 1

Gitarre

3 *mf* (I)

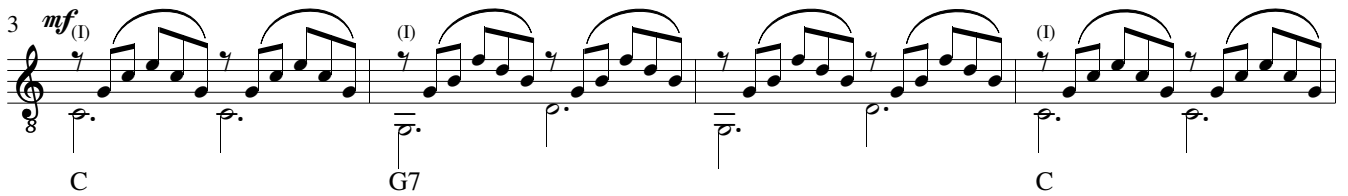

C G7 C

7 *mf* (I)

G7 C

Refrain 1

11 *mf* (I)

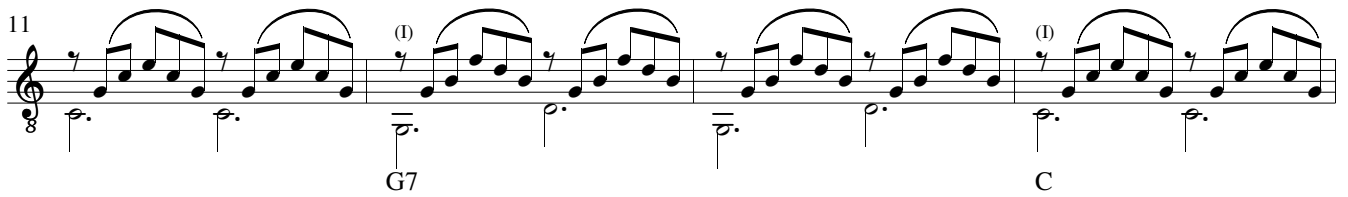

G7 C

15 *mf* (II) (I)

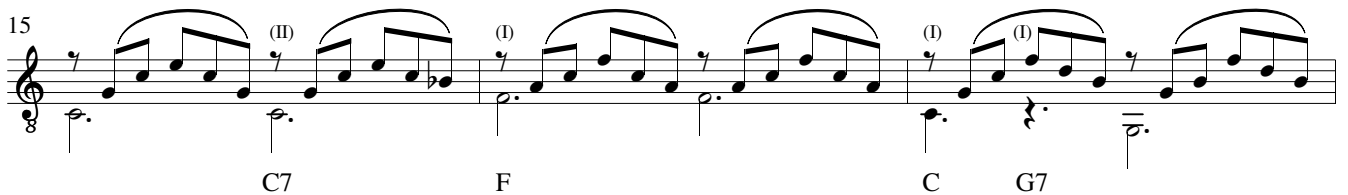

C7 F C G7

Vers 2

18 *mf* (I)

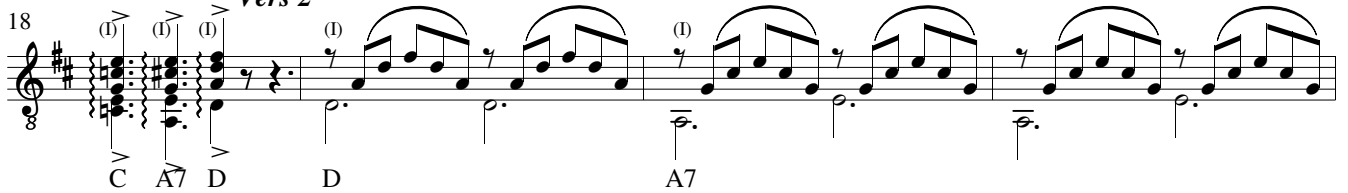

C A7 D A7

22 *mf* (I)

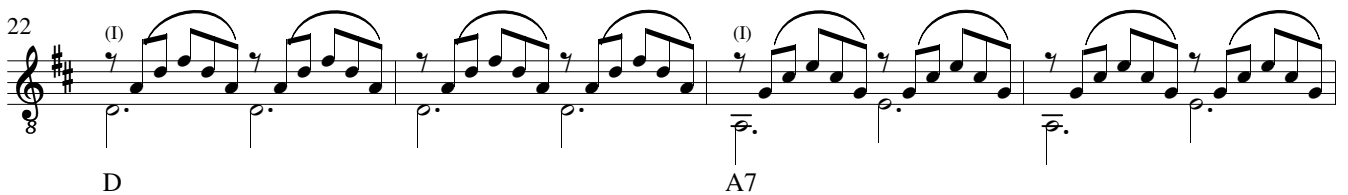

D A7

Im Stalle geboren

Refrain 2

26

D A7

30

D D7 G D A7

Coda

34

D D7 G D A7

38

rit.

D G D G D D-Dur-Arp

Im Stalle geboren

Mel.: Unbekannt
Text & Arr.: W. Wins 2004

Vorspiel

Vers 1

Refrain 1

Marimba

mf

18

Vers 2

22

26

Refrain 2

34

Coda

Im Stalle geboren

Mel.: Unbekannt
Text & Arr.: W. Wins 2004

Vorspiel *Vers 1*

Pizz.

Violine

mf

3

7 *Refrain 1*

11 *coll'arco*

15

18 *Vers 2*

mf

26 *Refrain 2*

30

Im Stalle geboren

34 *Coda*

mp *mf*

38 *rit.*

Im Stalle geboren

Mel.: Unbekannt
Text & Arr.: W. Wins 2004

Vorspiel

Vers 1

Viola

Pizz.

mf

3

7

Refrain 1

11

coll'arco

4

18

Vers 2

30

34

Coda

mf

38

rit.

Im Stalle geboren

Mel.: Unbekannt
Text & Arr.: W. Wins 2004

Vorspiel

Vers 1

Kontrabaß

Pizz.
mf

Refrain 1

6

11

15

Vers 2

18

Refrain 2

23

27

Coda

31

rit.

36

Im Stalle geboren

Mel.: Unbekannt
Text & Arr.: W. Wins 2004

Vorspiel

Vers 1

mf

Duett

1. Im Stal - le ge - bo - ren, in ei - ne

4

Kripp' ge - legt ward un - ser Hei - land in Beth - le - hem. Die Hir - ten be -

7

wach - ten des Nachts ih - re Her - de da trat ein En - gel des Herrn he -

10

Refrain 1

ran: "Fürch - tet euch nicht! Seht! Ver - kün - det wird gro - ße Freud', euch ist ein

13

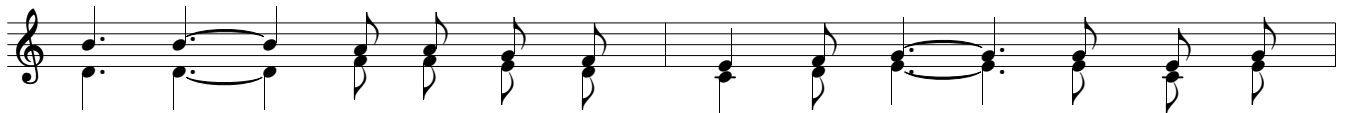

Ret - ter ge - bo - ren, der Chri - stus ist. Herr - lich - keit

15

Gott in der Hö - he und Fried', auf Er - den den Men - schen ein Wohl - ge - fal -

18

Vers 2

len." 2. Be - reit' eu - re Her - zen den Je - sus auf - zu - neh'm'n, Er sucht ein

21

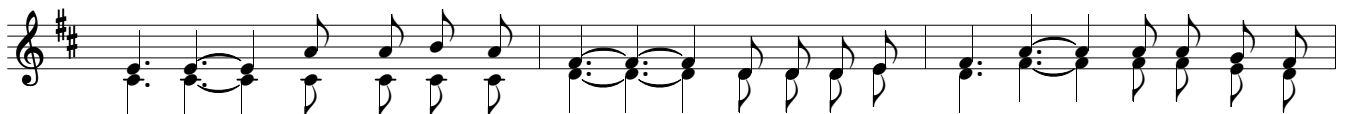

Platz für sich — laßt Ihn doch ein. Der En - gel - ge - sang tönt wie da - mals im

Im Stalle geboren

24

Refrain 2

Fel - de — die fro - he Kund' wird auch heut ge - tan. "Fürch - tet euch

27

nicht! Seht! Ver-kün-det wird gro - ße Freud', euch ist ein Ret - ter ge-bo-ren, der

30

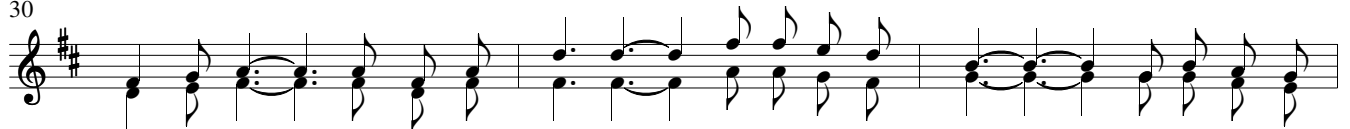

Chri-stus ist. Herr-lich-keit Gott in der Hö-he und Fried', auf Er-den den

33

Coda

Men - schen ein Wohl-ge - fal - len. Herr-lich-keit Gott in der Hö-he und

36

Fried', auf Er-den den Men-schen ein Wohl-ge-fal - len."