Gottesliebe ist Lebenswende
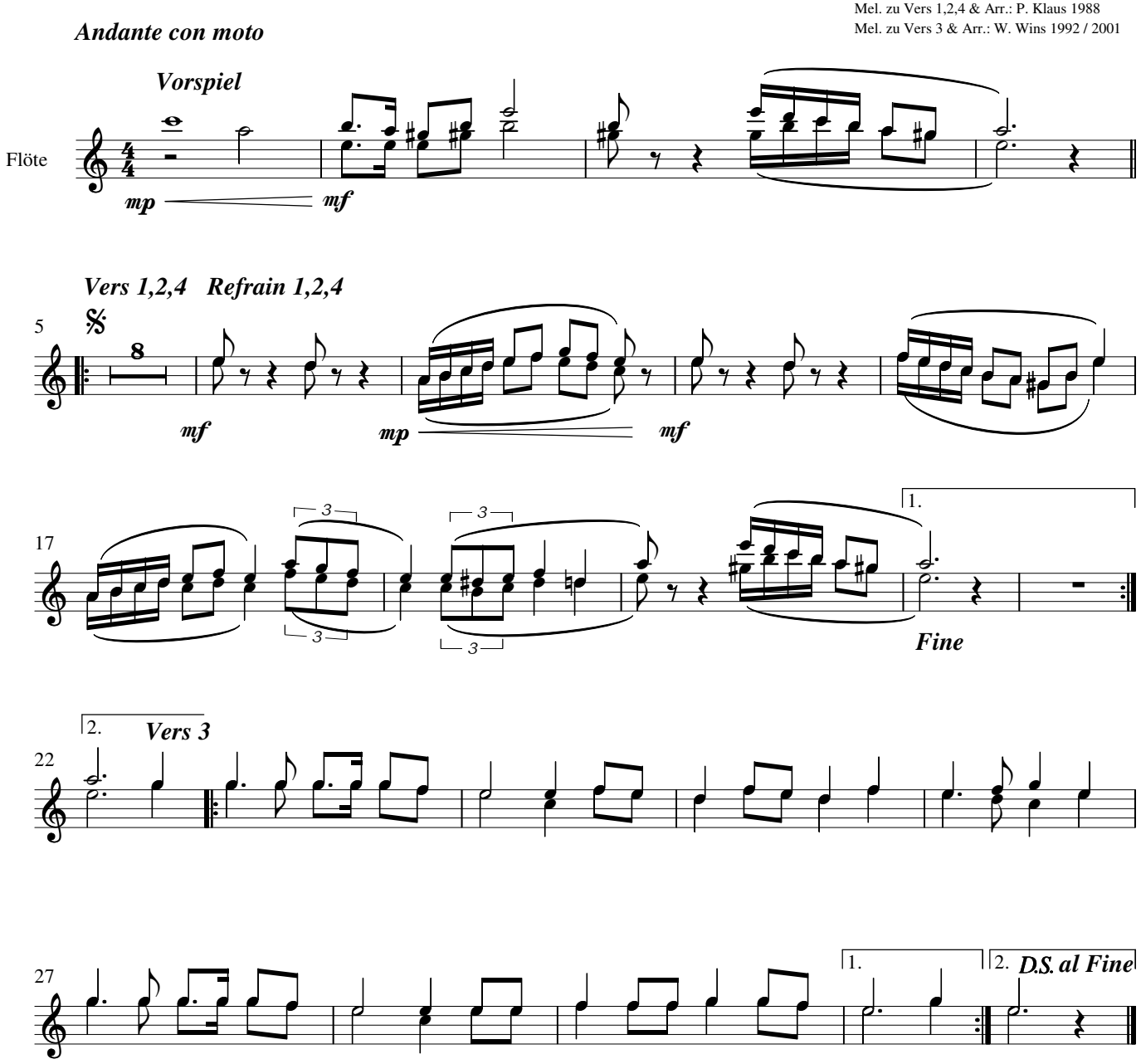
Text: W. & W. Wins 2002
Mel. zu Vers 1,2,4 & Arr.: P. Klaus 1988
Mel. zu Vers 3 & Arr.: W. Wins 1992 / 2001