GOTTES LIEBE

Akkordeon 1
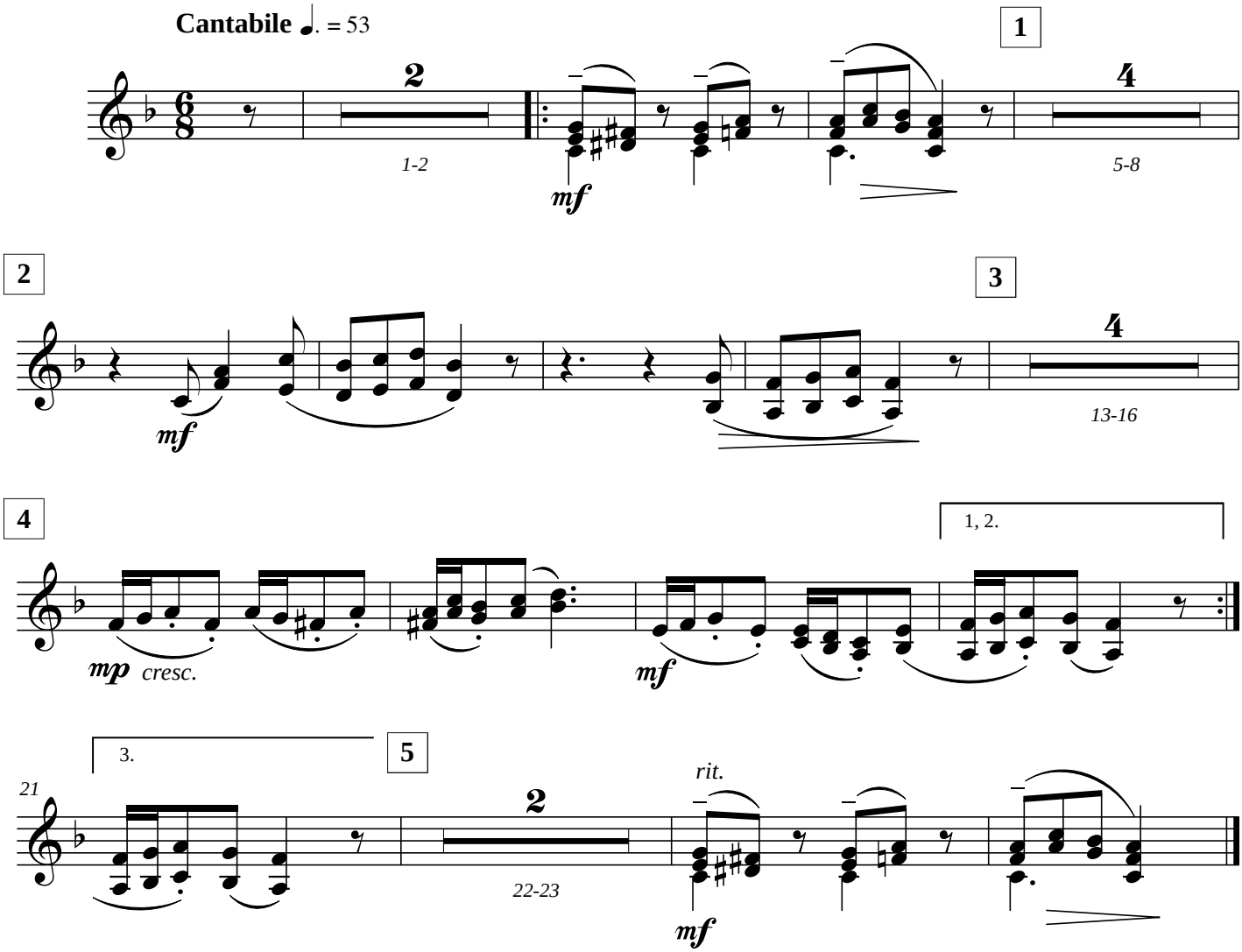
Der Himmel besuchte die Erde