

CAROL OF THE BELLS

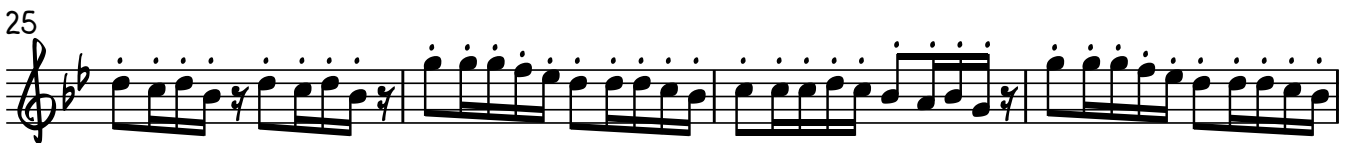

2

41

45

49

53

57

60

