Amazing Grace
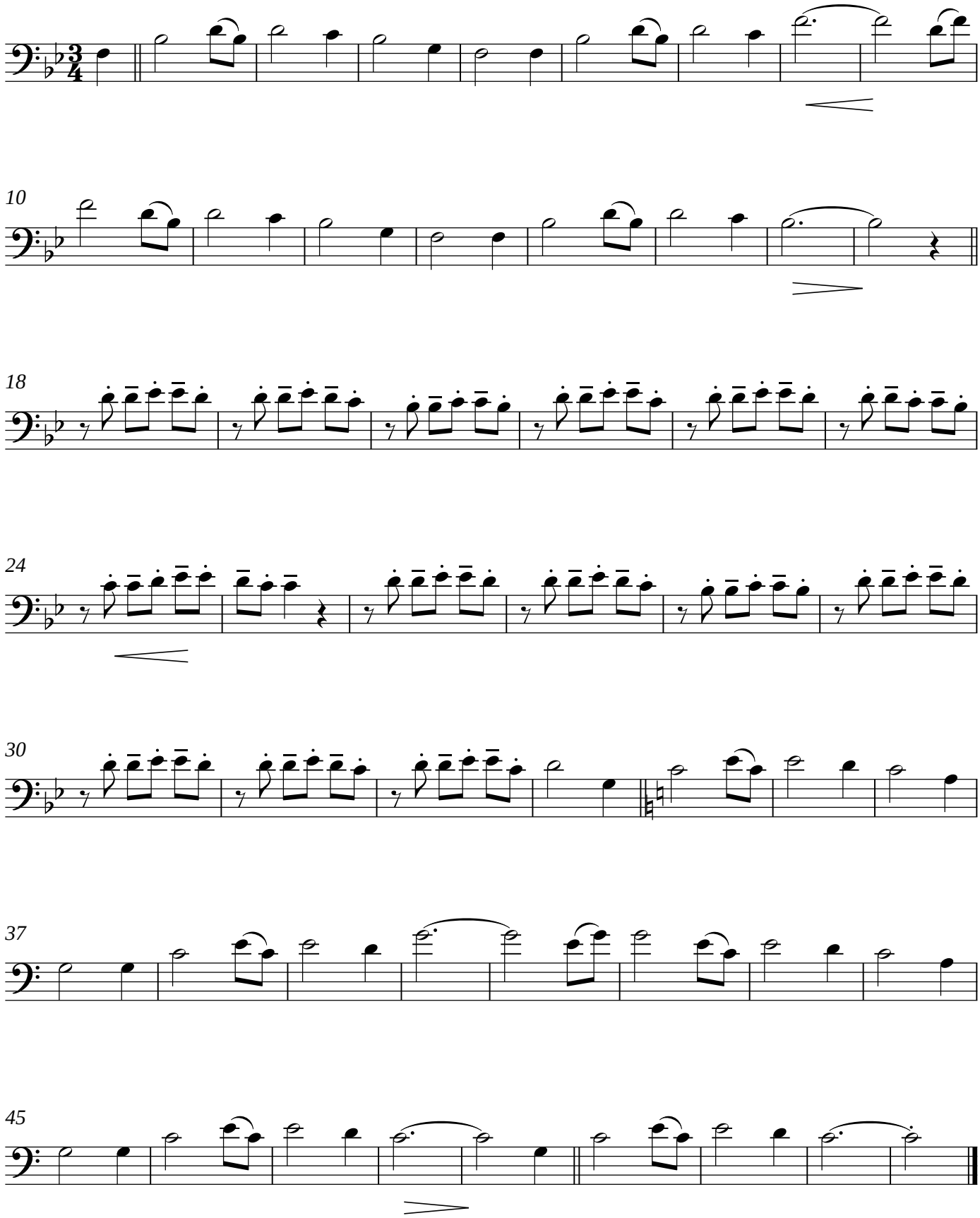
Trombone 1