Я могу теперь петь

I can sing now the song
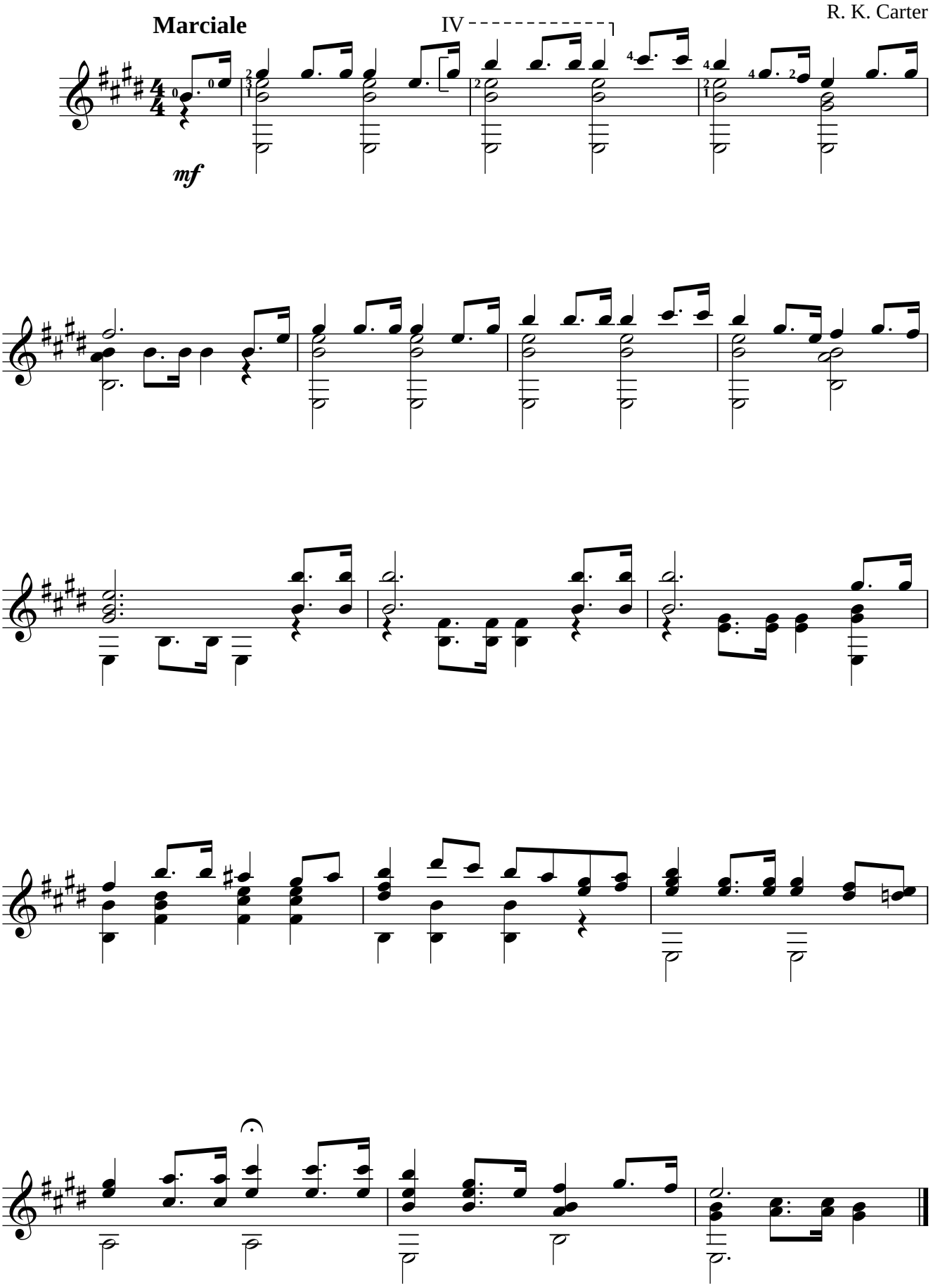
R. K. Carter