Trombone
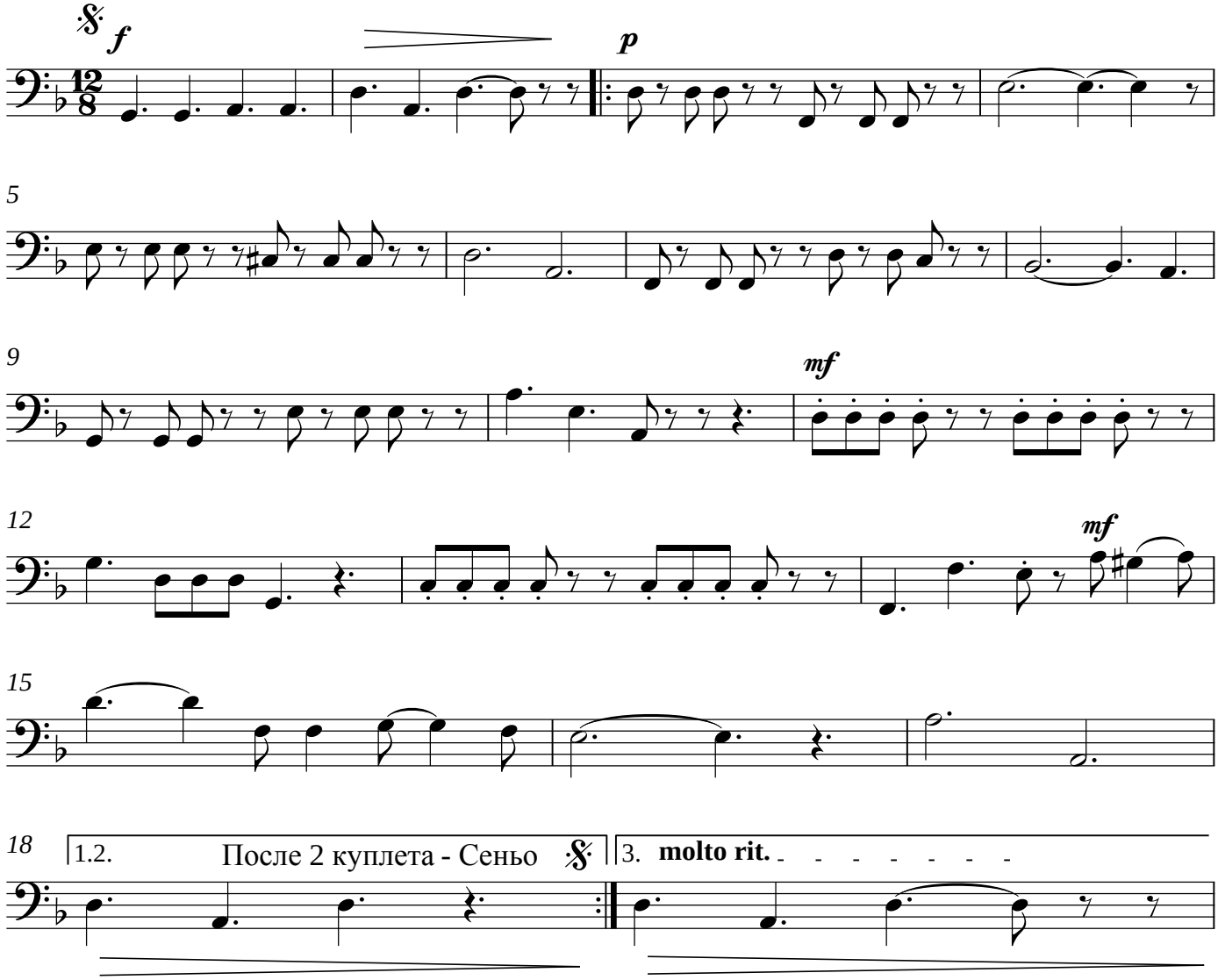
Я знаю в небе мой чертог