ШАЛОМ ТЕБЕ
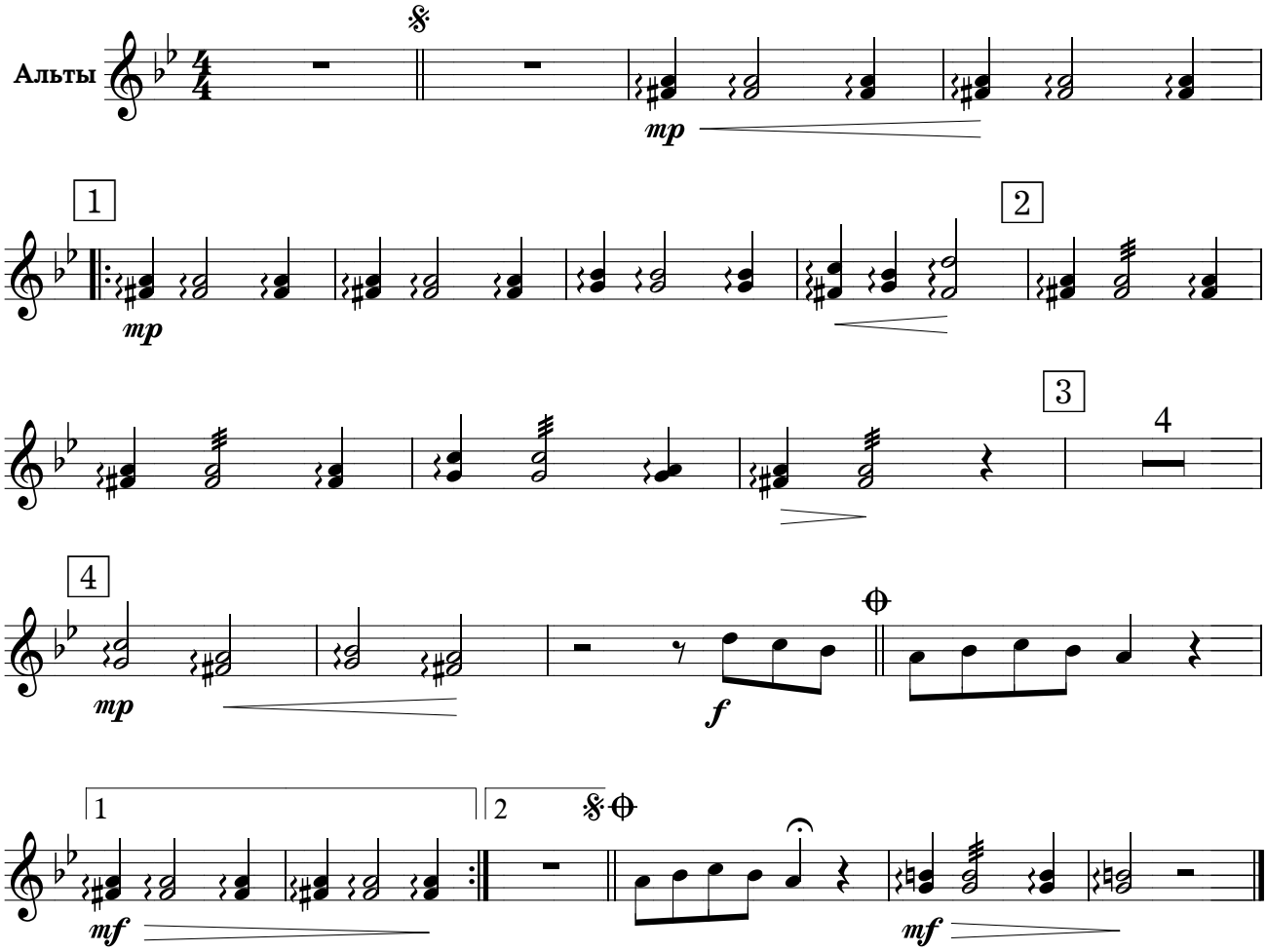
Не спеша, выразительно