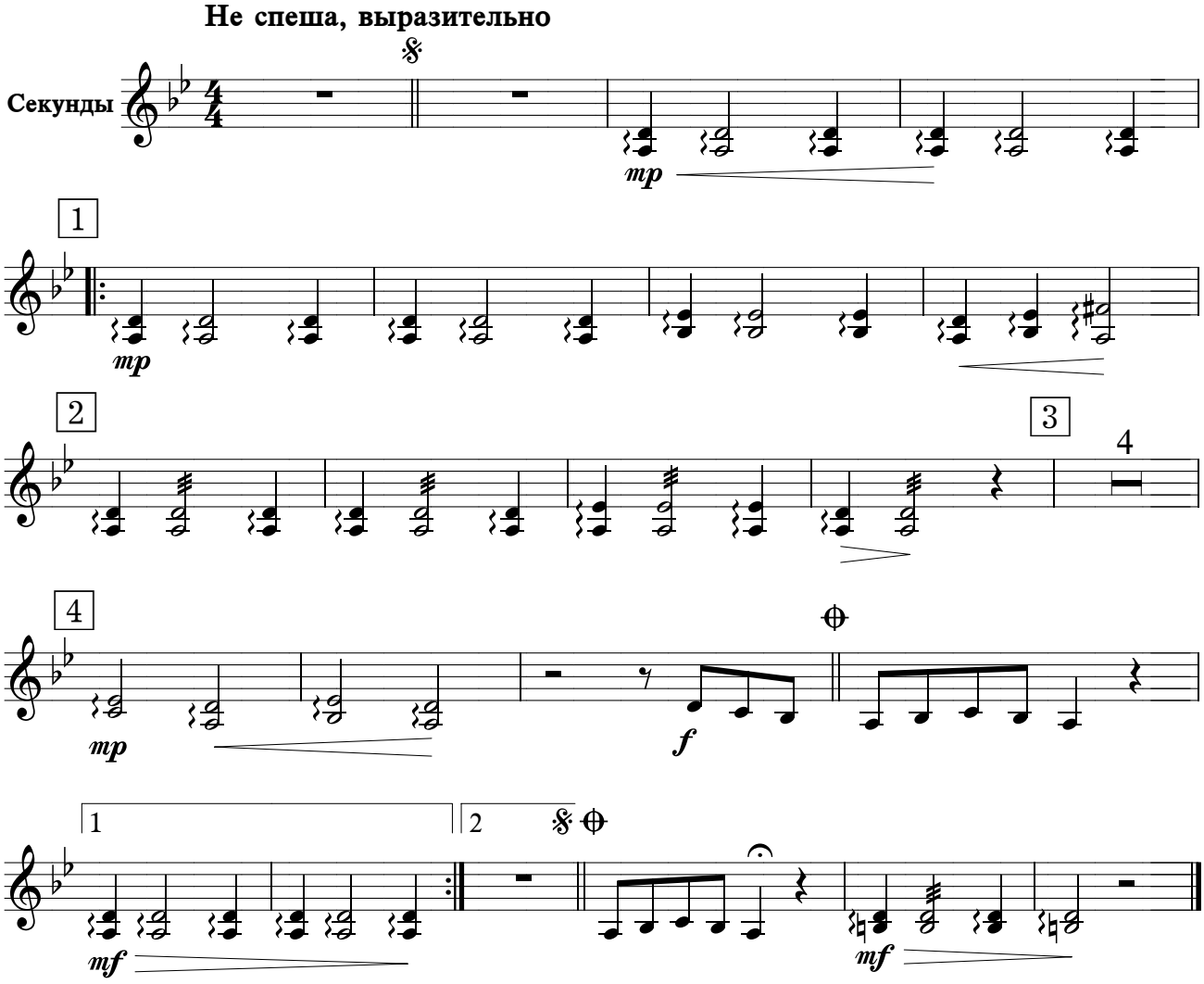ШАЛОМ ТЕБЕ