

Welch ein Freund ist unser Jesus

Text: J. M. Scriven
Übs.: E. H. Gebhardt
Mel.: Ch. C. Converse
Arr. für kl. Sinf-orch.: V. P. Zinchenko
Arr. für gr. Sinf-orch.: W. Wins 10.09.08

Vorspiel

Welch ein Freund ist unser Jesus

Vers 1

6

Fl *mf*

Ob *mp*

Kl *mf*

Fg *mp*

H I+II

H III

Tr

Pos

Kv *mp*

Mar

Ve *mp*

Va *mp*

Vo *Pizz.* *arco*

Kb *Pizz.* *mp*

C *mf*

Welch ein Freund ist unser Jesus

14

Fl *mp*

Ob

Kl *mf*

Fg

H I+II *mp*

H III *mp*

Tr *mf*

Pos

Kv *mf*

Mar

Ve *mp* *mf* *f*

Va *mp* *mf* *f*

Vo *mf*

Kb

C

Welch ein Freund ist unser Jesus

22 Vers 2

This musical score is for the second verse of the hymn 'Welch ein Freund ist unser Jesus'. It is arranged for a full orchestra and voices. The instruments and parts are:

- Fl** (Flute): Resting throughout the section.
- Ob** (Oboe): Enters in the second measure with a melodic line, marked *mf*.
- Kl** (Clarinet): Enters in the second measure with a melodic line, marked *mf*.
- Fg** (Bassoon): Enters in the second measure with a melodic line, marked *mf*.
- H I+II** (Horn I & II): Enters in the second measure with a melodic line, marked *mf*.
- H III** (Horn III): Enters in the second measure with a melodic line, marked *mf*.
- Tr** (Trumpet): Enters in the second measure with a melodic line, marked *mf*.
- Pos** (Trombone): Enters in the second measure with a melodic line, marked *mf*.
- Kv** (Piano): Provides harmonic accompaniment throughout the section.
- Mar** (Maracas): Resting throughout the section.
- Ve** (Viola): Enters in the second measure with a melodic line, marked *mf*.
- Va** (Violin): Enters in the second measure with a melodic line, marked *mf*.
- Vo** (Voice): Enters in the second measure with a melodic line, marked *mf*.
- Kb** (Cello): Enters in the second measure with a melodic line, marked *mf*.
- C** (Conductor/Cello/Double Bass): Provides harmonic accompaniment throughout the section.

Welch ein Freund ist unser Jesus

30

Fl *mf*

Ob

Kl

Fg

H I+II

H III

Tr

Pos

Kv

Mar

Ve

Va

Vo

Kb

C

Welch ein Freund ist unser Jesus

38 *Zwischenspiel*

Welch ein Freund ist unser Jesus

Marcato

Vers 3

44

Fl *mf*

Ob *mf*

Kl *mf*

Fg *mf*

H I+II *mf*

H III *mf*

Tr *f*

Pos *mf*

Kv *mf*

Mar *f*

Ve *f*

Va *f*

Vo *f*

Kb *f*

C *f*

Welch ein Freund ist unser Jesus

48

Fl

Ob

Kl

Fg

H I+II

H III

Tr

Pos

Kv

Mar

Ve

Va

Vo

Kb

C

Welch ein Freund ist unser Jesus

52

Fl

Ob

Kl

Fg

H I+II

H III

Tr

Pos

Kv

Mar

Ve

Va

Vo

Kb

C

Welch ein Freund ist unser Jesus

56

Fl

Ob

Kl

Fg

H I+II

H III

Tr

Pos

Kv

Mar

Ve

Va

Vo

Kb

C

Welch ein Freund ist unser Jesus

60

Fl *mp* *mf*

Ob *mf*

Kl *mf*

Fg *mp* *mf*

H I+II *mp* *mf*

H III *mp* *mf*

Tr *mp* *mf*

Pos *mp* *mf*

Kv *mf*

Mar

Ve *Pizz.* *mp* *arco*

Va *Pizz.* *mp* *arco*

Vo

Kb

C

Welch ein Freund ist unser Jesus

68

Fl

Ob *mf*

Kl

Fg

H I+II *mf*

H III *mf*

Tr *f*

Pos *mf*

Kv

Mar

Ve *f*

Va *f*

Vo *f*

Kb *f*

C

Welch ein Freund ist unser Jesus

72

Fl

Ob

Kl

Fg

H I+II

H III

Tr

Pos

Kv

Mar

Ve

Va

Vo

Kb

C

mp *p* *mp* *p* *mp* *p*

Welch ein Freund ist unser Jesus

Text: J. M. Scriven
Übs.: E. H. Gebhardt
Mel.: Ch. C. Converse
Arr. für kl. Sinf-orch.: V. P. Zinchenko
Arr. für gr. Sinf-orch.: W. Wins 10.09.08

Vorspiel

Flöte

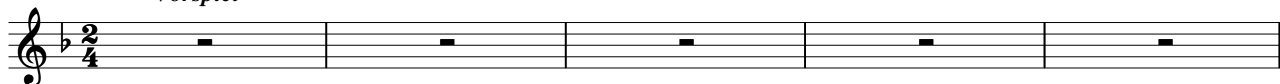

Vers 1

6 *mf*

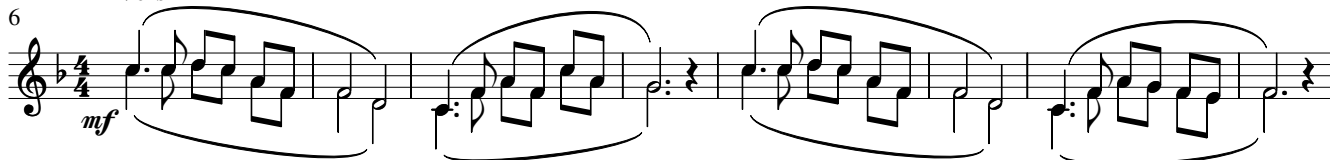

14 *mp*

Vers 2

22 *mf* 10 4 6 *Zwischenspiel*

Marcato

Vers 3

44 *mf*

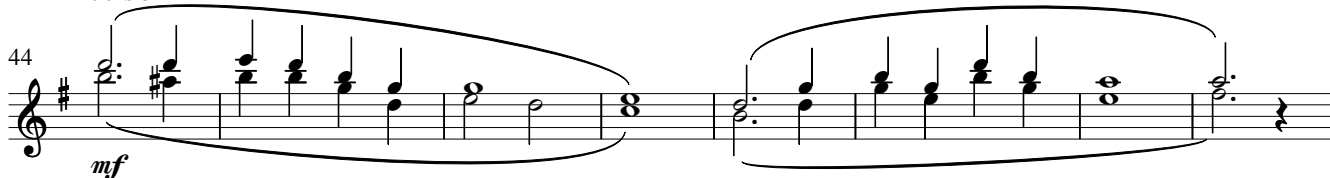

52

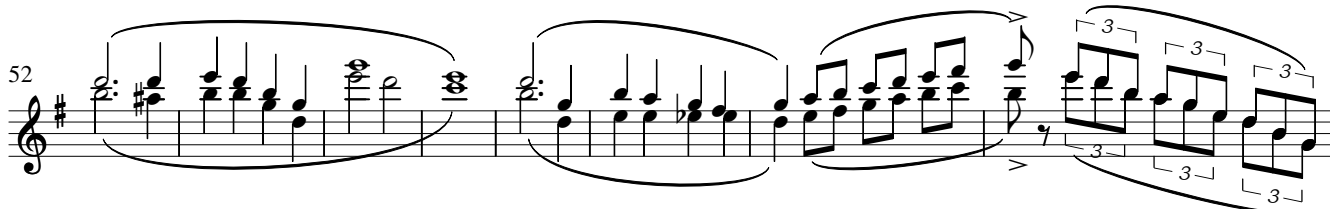

60 *mp* *mf*

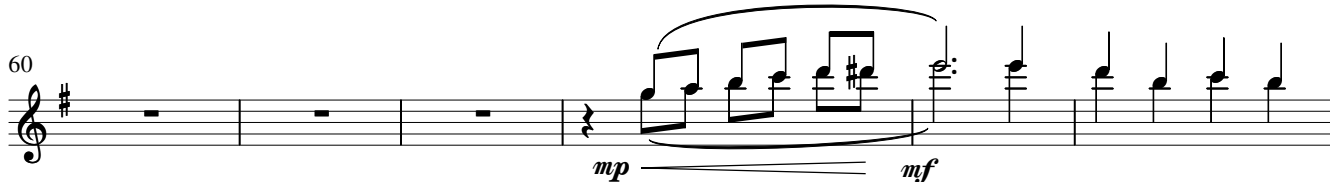

66

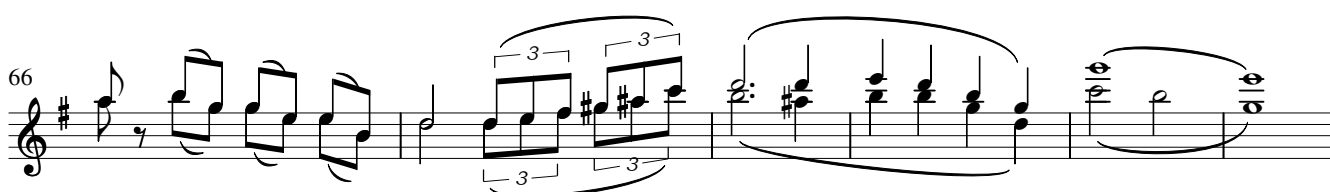

72

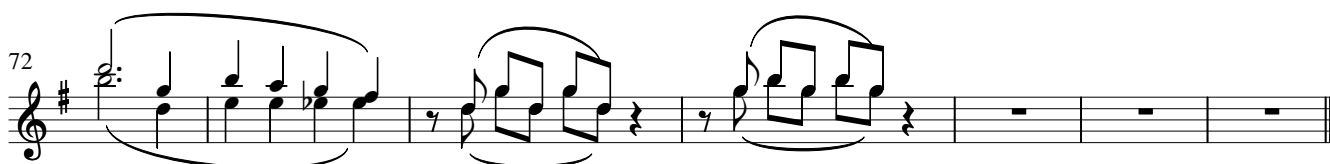

Welch ein Freund ist unser Jesus

Text: J. M. Scriven
Übs.: E. H. Gebhardt
Mel.: Ch. C. Converse
Arr. für kl. Sinf-orch.: V. P. Zinchenko
Arr. für gr. Sinf-orch.: W. Wins 10.09.08

Oboe

Vorspiel

6 *Vers 1*

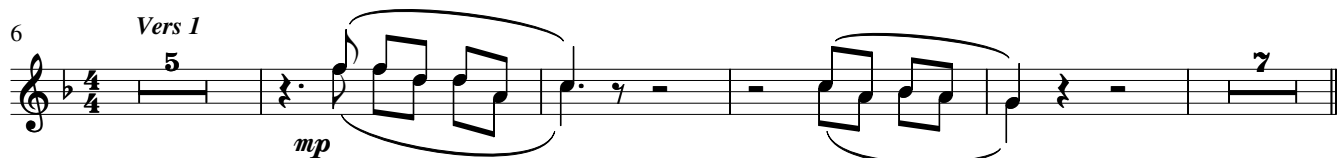

22 *Vers 2*

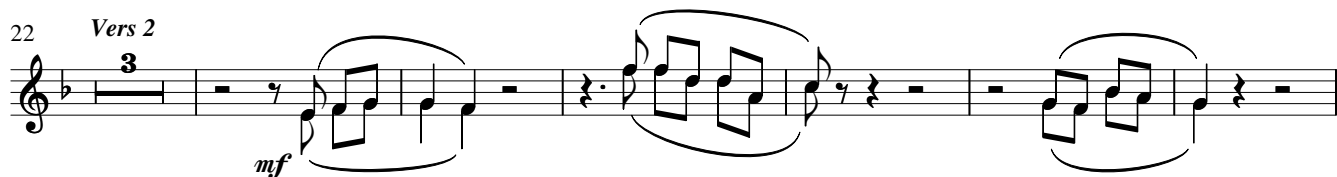

31 *Zwischenspiel*

Marcato

44 *Vers 3*

48

52

56

Welch ein Freund ist unser Jesus

60

mf

68

mf

72

mf

Welch ein Freund ist unser Jesus

Text: J. M. Scriven
Übs.: E. H. Gebhardt
Mel.: Ch. C. Converse
Arr. für kl. Sinf-orch.: V. P. Zinchenko
Arr. für gr. Sinf-orch.: W. Wins 10.09.08

Klarinette

Vorspiel

Vers 1

6

mf

14

Vers 2

22

mf

38

Zwischenspiel

Marcato

Vers 3

44

mf

48

52

56

Welch ein Freund ist unser Jesus

60

mf

68

mf

72

Welch ein Freund ist unser Jesus

Text: J. M. Scriven
Übs.: E. H. Gebhardt
Mel.: Ch. C. Converse
Arr. für kl. Sinf-orch.: V. P. Zinchenko
Arr. für gr. Sinf-orch.: W. Wins 10.09.08

Vorspiel

Fagott

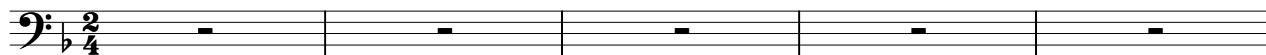

6 *Vers 1*
4 *mp* 8

22 *Vers 2*
mf

30 *Zwischenspiel*
4 5

Marcato

44 *Vers 3*
mf 3 3 3 3

48 3 3 3 3

52 *mf* 3 3 3 3

56 3 3 3 3

60 *mp* *mf*

68 *mf* 3 3 3 3 6

Welch ein Freund ist unser Jesus

Text: J. M. Scriven
Übs.: E. H. Gebhardt
Mel.: Ch. C. Converse
Arr. für kl. Sinf-orch.: V. P. Zinchenko
Arr. für gr. Sinf-orch.: W. Wins 10.09.08

Vorspiel

Horn I+II

6 *Vers 1*

22 *Vers 2*

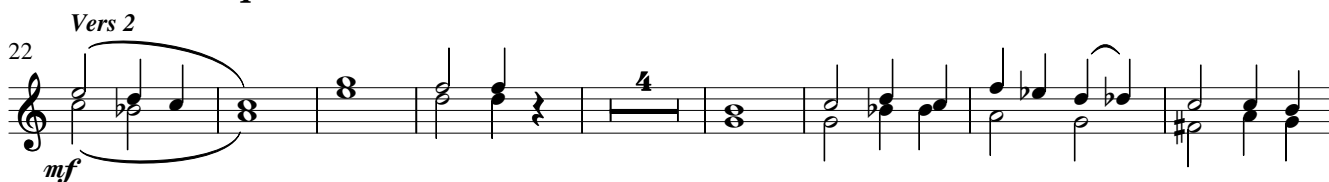

34 *Zwischenspiel*

Marcato

44 *Vers 3*

52

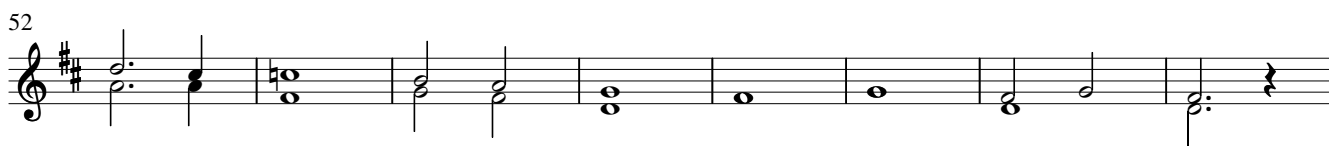

60

68

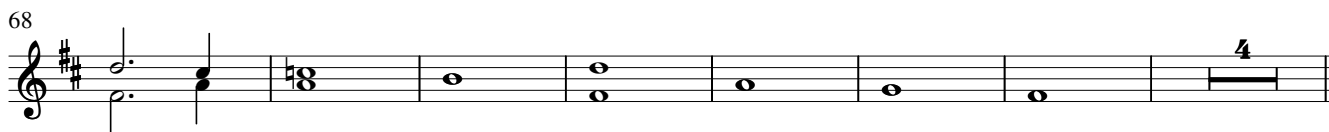

Welch ein Freund ist unser Jesus

Text: J. M. Scriven
Übs.: E. H. Gebhardt
Mel.: Ch. C. Converse
Arr. für kl. Sinf-orch.: V. P. Zinchenko
Arr. für gr. Sinf-orch.: W. Wins 10.09.08

Horn III

Vorspiel

6

Vers 1

8

mp

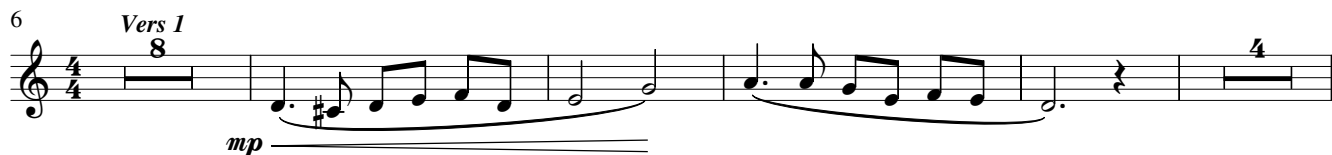

22

Vers 2

mf

4

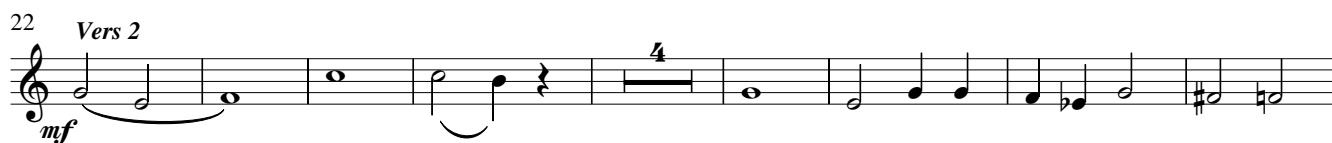

34

Zwischenspiel

6

Marcato

44

Vers 3

mf

52

4

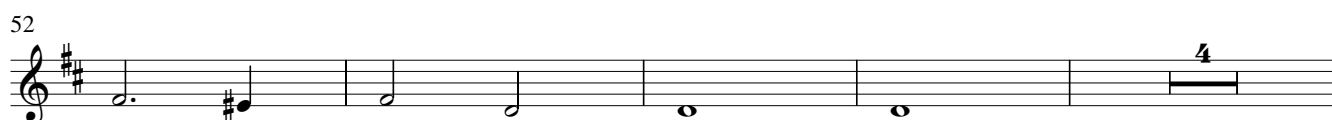

60

mp

mf

68

4

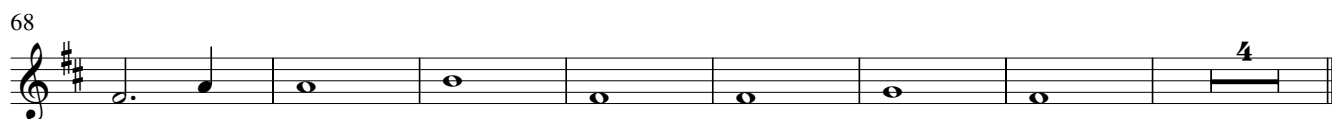

Welch ein Freund ist unser Jesus

Text: J. M. Scriven
Übs.: E. H. Gebhardt
Mel.: Ch. C. Converse
Arr. für kl. Sinf-orch.: V. P. Zinchenko
Arr. für gr. Sinf-orch.: W. Wins 10.09.08

Trompete

Vorspiel

6

Vers 1

12

mf

22

Vers 2

mf

3

30

4

Zwischenspiel

6

Marcato

44

Vers 3

f

3

3

52

mf

3

3

60

mp

mf

68

f

3

7

Welch ein Freund ist unser Jesus

Text: J. M. Scriven
Übs.: E. H. Gebhardt
Mel.: Ch. C. Converse
Arr. für kl. Sinf-orch.: V. P. Zinchenko
Arr. für gr. Sinf-orch.: W. Wins 10.09.08

Vorspiel

Posaune

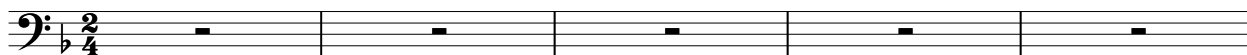

Vers 1 Vers 2

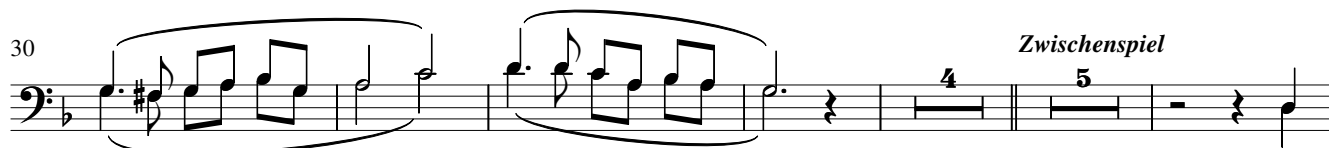

Marcato

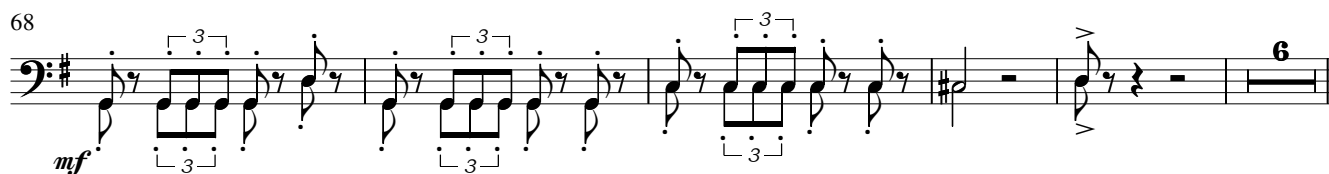
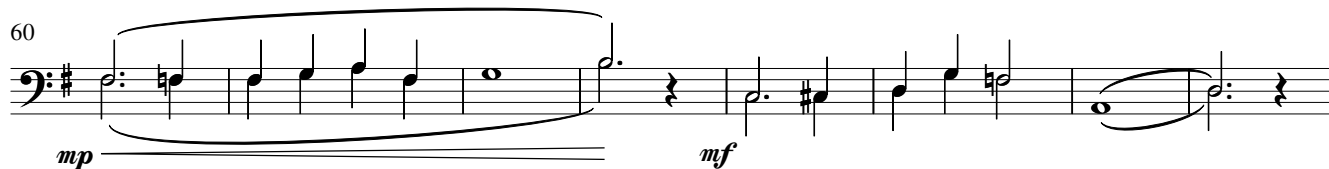

Welch ein Freund ist unser Jesus

Text: J. M. Scriven
Übs.: E. H. Gebhardt
Mel.: Ch. C. Converse
Arr. für kl. Sinf-orch.: V. P. Zinchenko
Arr. für gr. Sinf-orch.: W. Wins 10.09.08

Klavier

Vorspiel

mf

6

Vers 1

mp

10

14

mf

18

Welch ein Freund ist unser Jesus

Vers 2

22

26

30

34

Zwischenspiel

38

Welch ein Freund ist unser Jesus

Marcato

Vers 3

44

mf

48

52

56

60

mp

Welch ein Freund ist unser Jesus

64

mf

68

72

p

Welch ein Freund ist unser Jesus

Text: J. M. Scriven
Übs.: E. H. Gebhardt
Mel.: Ch. C. Converse
Arr. für kl. Sinf-orch.: V. P. Zinchenko
Arr. für gr. Sinf-orch.: W. Wins 10.09.08

Marimba

Vorspiel

6 *Vers 1*

mf

12

22 *Vers 2*

mf

Zwischenspiel

4 8 6

Marcato

44 *Vers 3*

f

52

mf

8

68

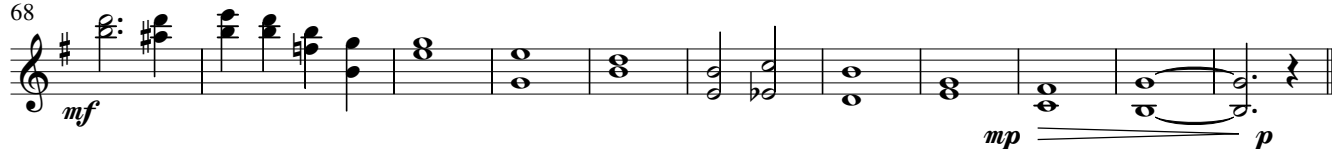

mf

mp *p*

Welch ein Freund ist unser Jesus

Text: J. M. Scriven
Übs.: E. H. Gebhardt
Mel.: Ch. C. Converse
Arr. für kl. Sinf-orch.: V. P. Zinchenko
Arr. für gr. Sinf-orch.: W. Wins 10.09.08

Vorspiel

Violine

6 *Vers 1*

14 *mp* *mf* *f*

22 *Vers 2* *mf*

30 *Zwischenspiel*

Marcato

44 *Vers 3* *f*

52 *mf*

60 *Pizz.* *mp* *mf* *arco*

68 *f* *mp* *p*

Welch ein Freund ist unser Jesus

Text: J. M. Scriven
Übs.: E. H. Gebhardt
Mel.: Ch. C. Converse
Arr. für kl. Sinf-orch.: V. P. Zinchenko
Arr. für gr. Sinf-orch.: W. Wins 10.09.08

Vorspiel

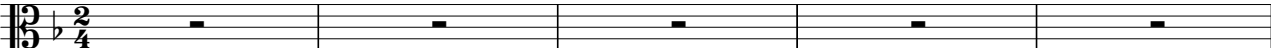
Viola 

6 Vers 1

14

22 Vers 2

38 Zwischenspiel

Marcato

44 Vers 3

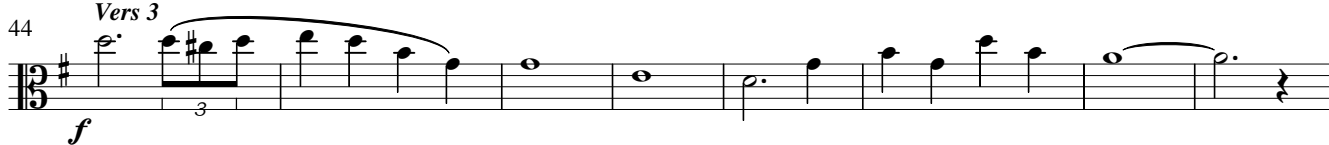

52

60

68

Welch ein Freund ist unser Jesus

Text: J. M. Scriven
Übs.: E. H. Gebhardt
Mel.: Ch. C. Converse
Arr. für kl. Sinf-orch.: V. P. Zinchenko
Arr. für gr. Sinf-orch.: W. Wins 10.09.08

Vorspiel

Violoncello

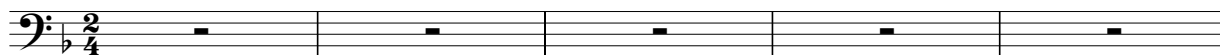

Vers 1

6

Pizz.

arco

14

Vers 2

22

30

Zwischenspiel

Marcato

Vers 3

44

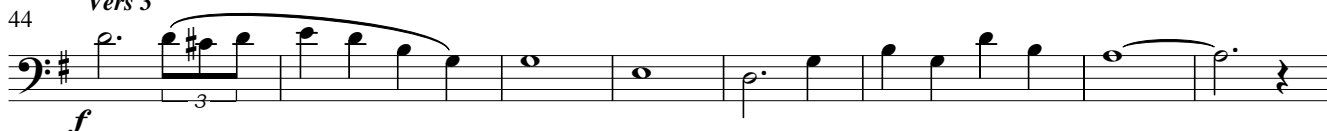

52

60

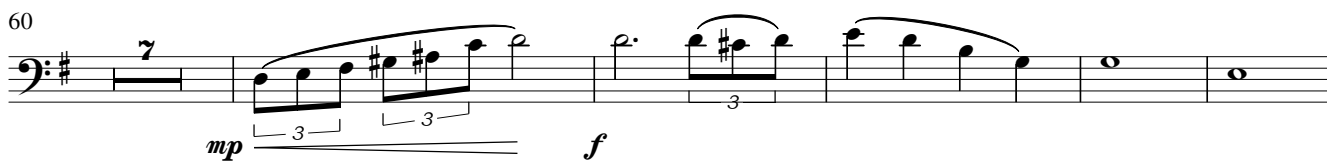

72

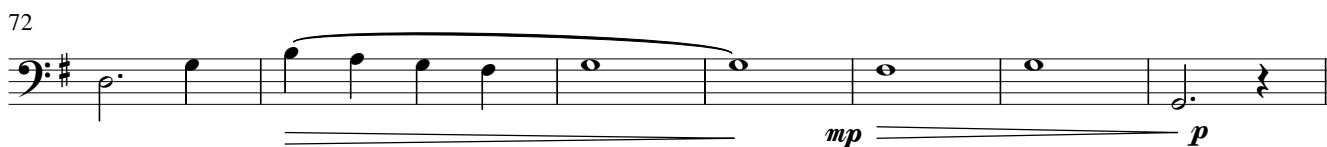

Welch ein Freund ist unser Jesus

Text: J. M. Scriven
Übs.: E. H. Gebhardt
Mel.: Ch. C. Converse
Arr. für kl. Sinf-orch.: V. P. Zinchenko
Arr. für gr. Sinf-orch.: W. Wins 10.09.08

Vorspiel

Kontrabaß

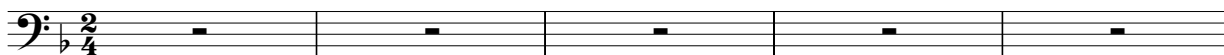

Vers 1

6 *Pizz.*

14

22 *Vers 2*

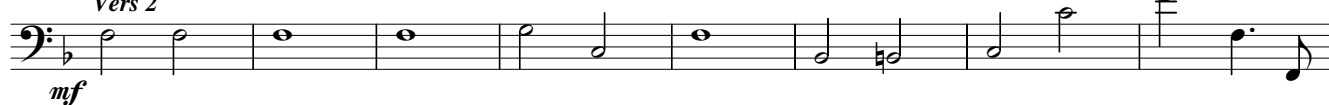

30

38 *Zwischenspiel*

Marcato

44 *Vers 3*

52

68

Welch ein Freund ist unser Jesus

Text: J. M. Scriven
Übs.: E. H. Gebhardt
Mel.: Ch. C. Converse
Arr. für kl. Sinf-orch.: V. P. Zinchenko
Arr. für gr. Sinf-orch.: W. Wins 10.09.08

Vorspiel

Chor

Vers 1

6 *mf*

Welch ein Freund ist un-ser Je - sus, o wie hoch ist Er er - höht!

10

Er hat uns mit Gott ver - söh - net und ver - tritt uns im Ge - bet.

14

Wer kann sa - gen und er - mes - sen, wie - viel Heil ver - lo - ren geht,

18

wenn wir nicht zu Ihm uns wen - den und Ihn su - chen im Ge - bet?

Welch ein Freund ist unser Jesus

22

Vers 2

Wenn des Fein-des Macht uns dro - het und manch Sturm rings um uns weht,

26

brau - chen wir uns nicht zu fürch - ten, stehn wir gläu - big im Ge - bet.

30

Da er - weist sich Je - su Treu - e, wie Er uns zur Sei - te steht

34

als ein mäch - ti - ger Er - ret - ter, der er - hört ein ernst Ge - bet.

38

Zwischenspiel

Welch ein Freund ist unser Jesus

Marcato

44 *f* *Vers 3*

Sind mit Sor-gen wir be - la - den, sei es frü - he o - der spät,

52

hilft uns si-cher un-ser Je - sus, flieh zu Ihm wir im Ge - bet.

60 *mf*

Sind von Freun-den wir ver - las - sen, und wir ge-hen ins Ge - bet,

68

o so ist uns Je - sus al - les: Kö - nig, Prie-ster und Pro - phet