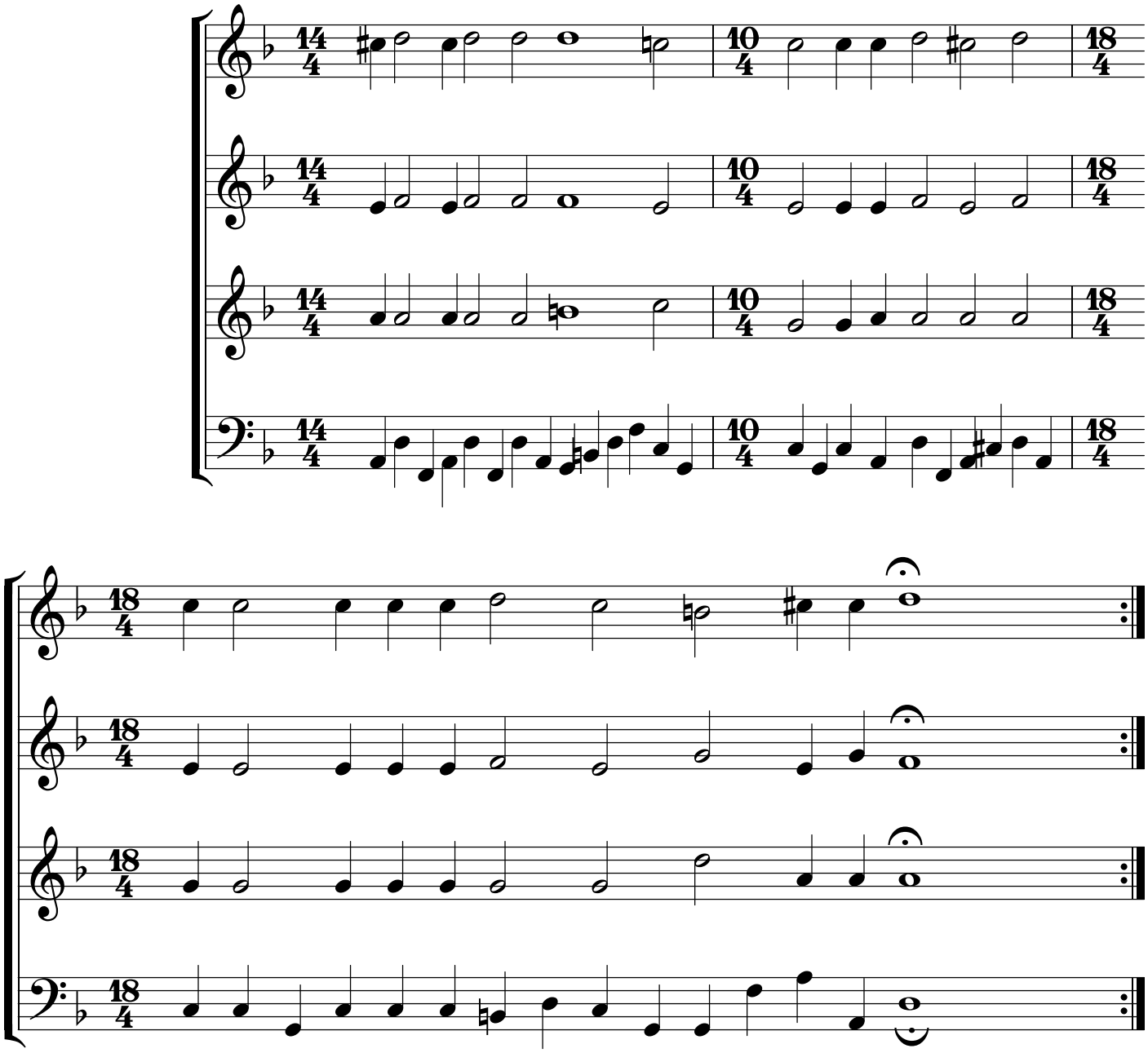ХРИСТОС ВОСКРЕС ИЗ МЁРТВЫХ