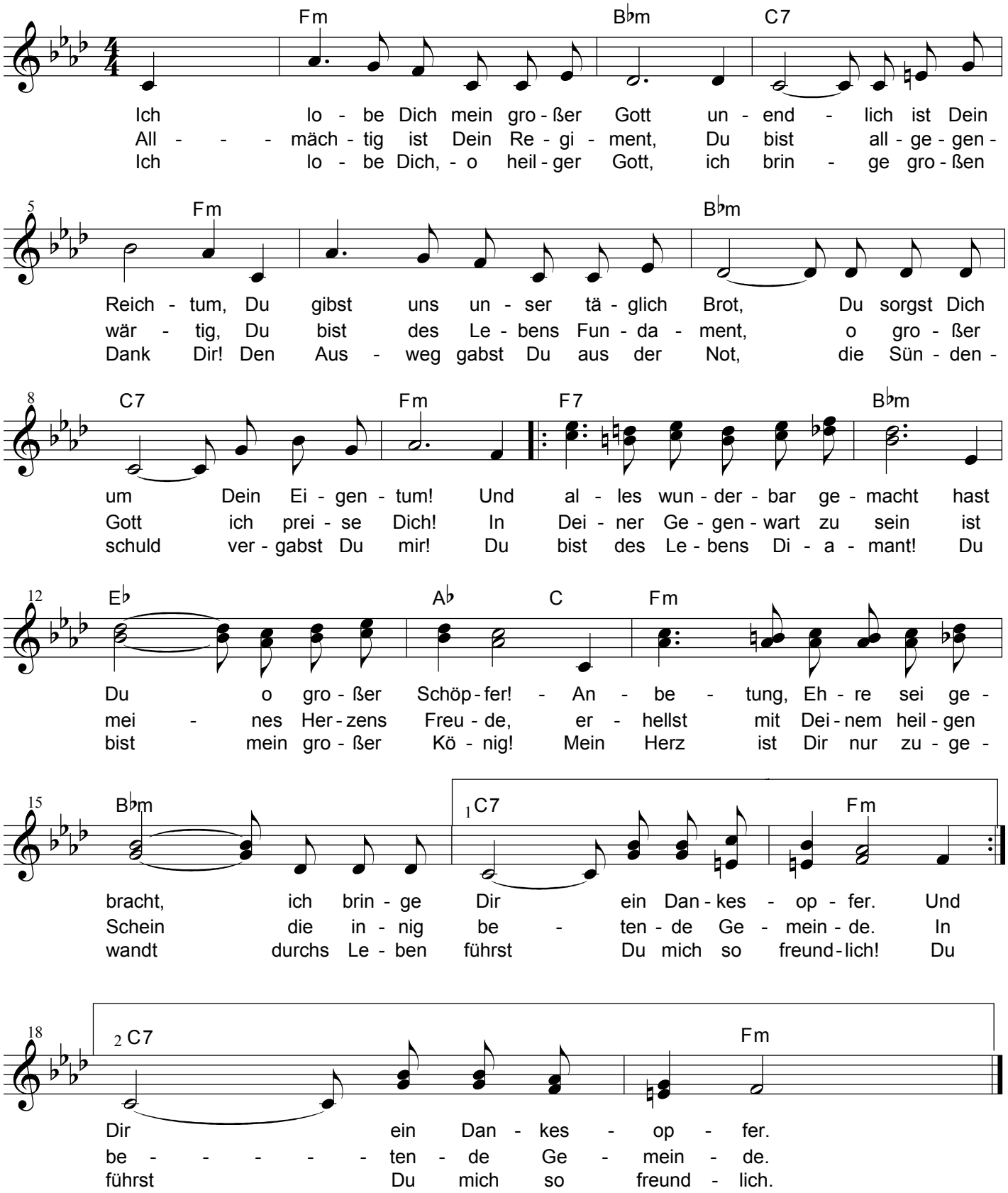Ich lobe Dich, mein Gott