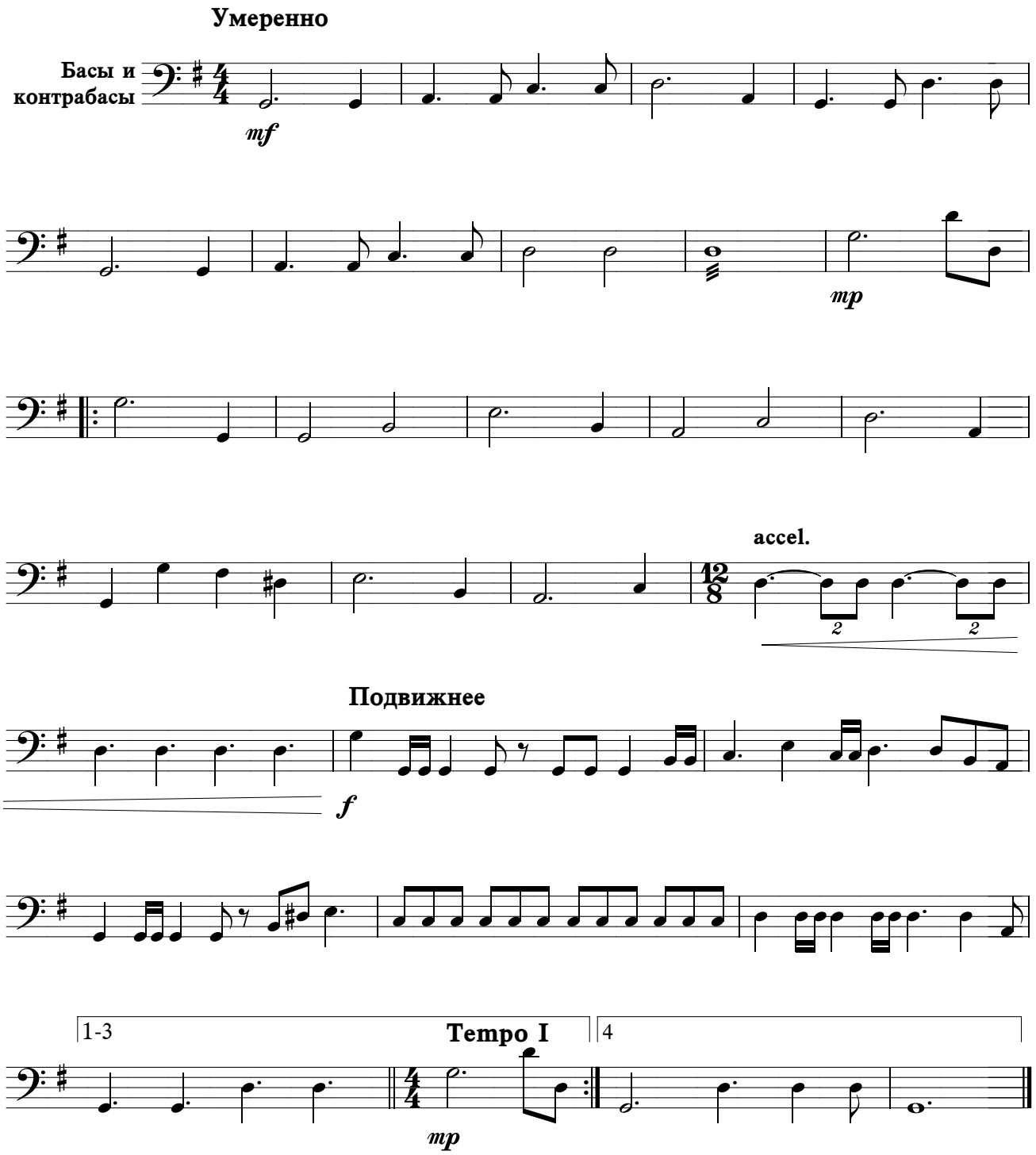У ВАС ТЕПЕРЬ ОДНА ДОРОГА