

ТЫ СТОИШЬ ПЕРЕД НАМИ

В. Стрелков

О. Китченко
Инструментовка М. Парафейника

Dolce

The musical score is arranged in a system with the following parts from top to bottom:

A single musical staff in treble clef containing a melodic line of eighth and quarter notes.

An empty musical staff in treble clef.

An empty musical staff in treble clef with a key signature of one sharp (F#).

An empty musical staff in bass clef.

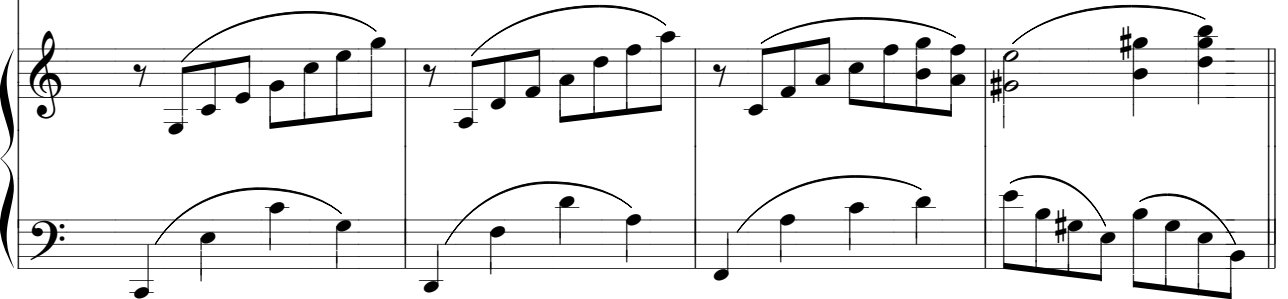
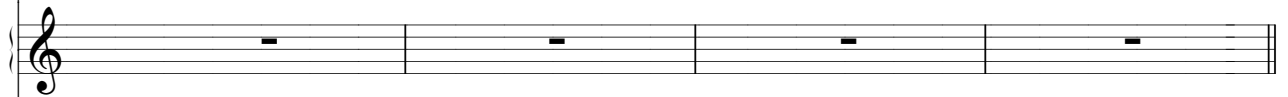
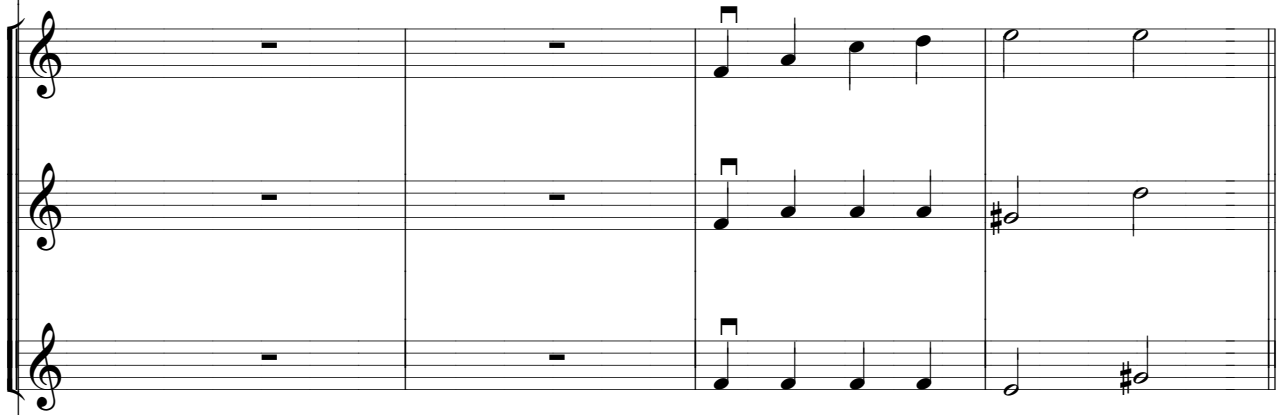

2

rit
