Bass Guitar
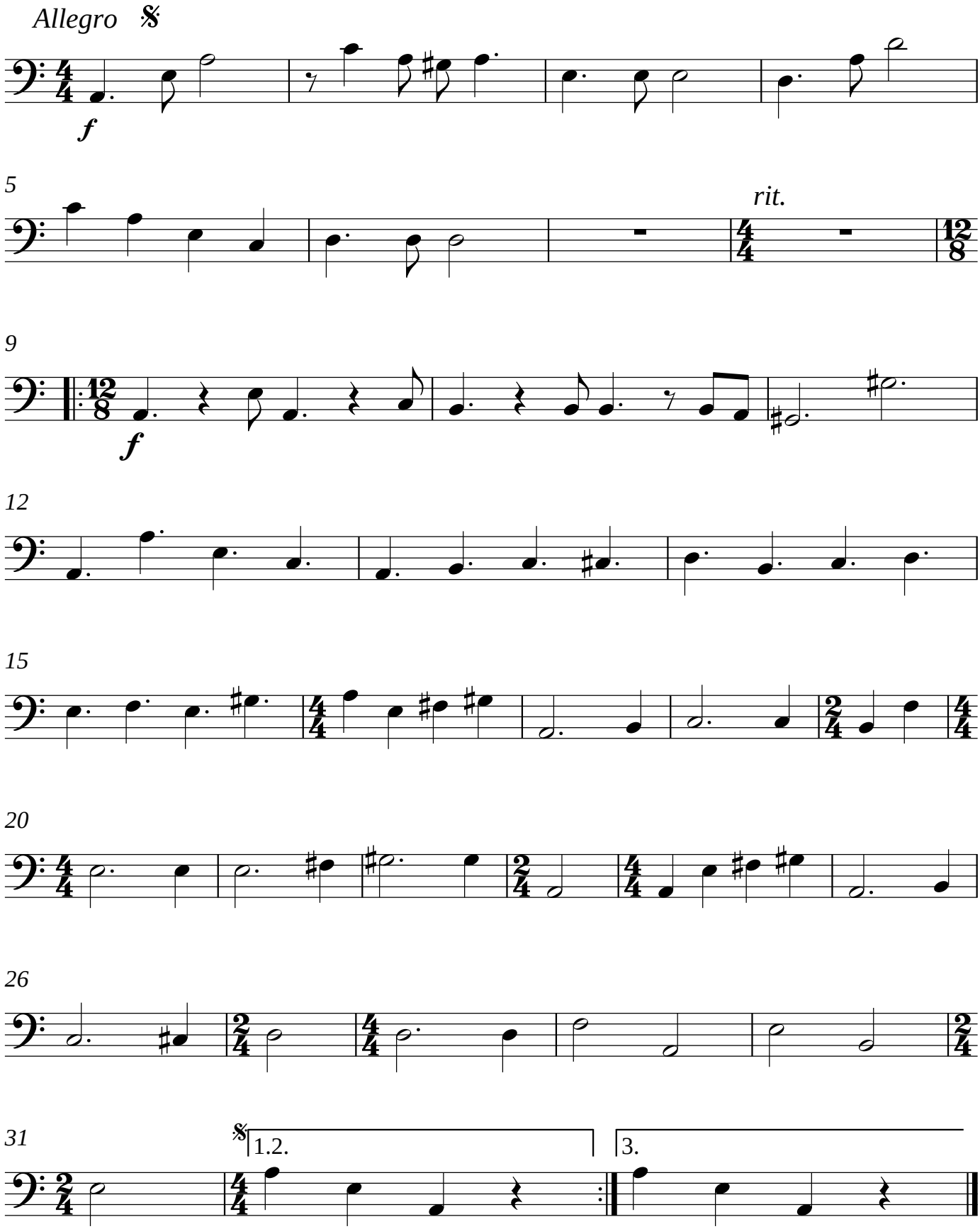
# Сьогодні поєдналися дорозі