Trombone
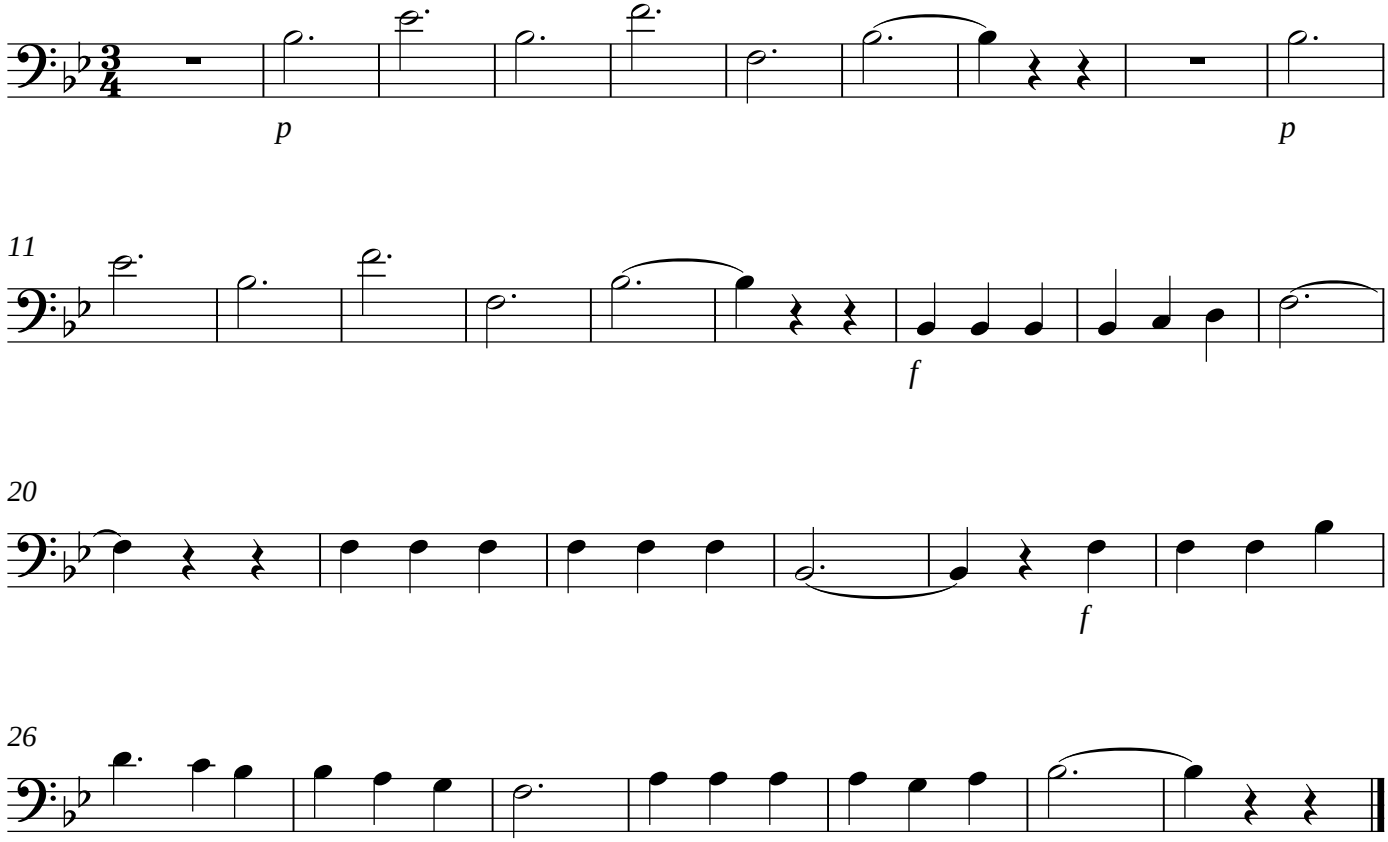
Слушайте повесть